

LEGEND

- EXISTING KERB LINE
- EXISTING PATH EXTENTS
- PROPOSED ASPHALT PATH
- PROPOSED GRASS VERGE
- PROPOSED LANDSCAPING

A DETAIL SURVEY HAS NOT BEEN UNDERTAKEN. EXISTING FEATURES HAVE BEEN DETERMINED BY SITE MEASUREMENT IN THE FIELD ONLY. DISTANCES ARE NOT TO BE TAKEN FROM THIS PLAN, NOR IS THE PLAN TO BE UTILISED FOR PURPOSES OTHER THAN PLANNING AND FEASIBILITY DISCUSSIONS. THE PLAN IS NOT TO BE CONSTRUCTED FROM.

No	DATE	REVISION DETAILS	BY
A	05.06.18	ISSUED FOR COMMENT	NP
B	23.07.18	ISSUED FOR COMMENT	NP

SCALE BARS:

0 2 4 6 8 10m

SCALE 1200
A1 UNREDUCED

CONSULTANT:

COMPLETE

10 Regent Street
Chippendale NSW 2008
p 02 9282 9900
f 02 9282 9277

ABN 64 100 037 812
www.completeurban.com.au

CLIENT:

WOOLLAHRA MUNICIPAL COUNCIL
536 New South Head Rd
Double Bay NSW 2028
PO Box 61 Double Bay NSW 1360
DX 3607 Double Bay
Ph: 02 9391 7000
Fax: 02 9391 7044
Email: records@woollahra.nsw.gov.au
Website: www.woollahra.nsw.gov.au

SCALES:	1:200 @ A1
DATUM:	-
GRID:	-
JOB REF:	01160
APPROVED:	

PROJECT:

NEW SOUTH HEAD ROAD
SHARED PATH CONCEPT DESIGN
DOUBLE BAY TO ROSE BAY

DRAWING

CONCEPT DESIGN PLAN - OPTION A

DRAWING No	01160 - 008	REVISION	B
SHEET 8 OF 17 SHEETS	A1	ISSUED FOR:	COMMENT

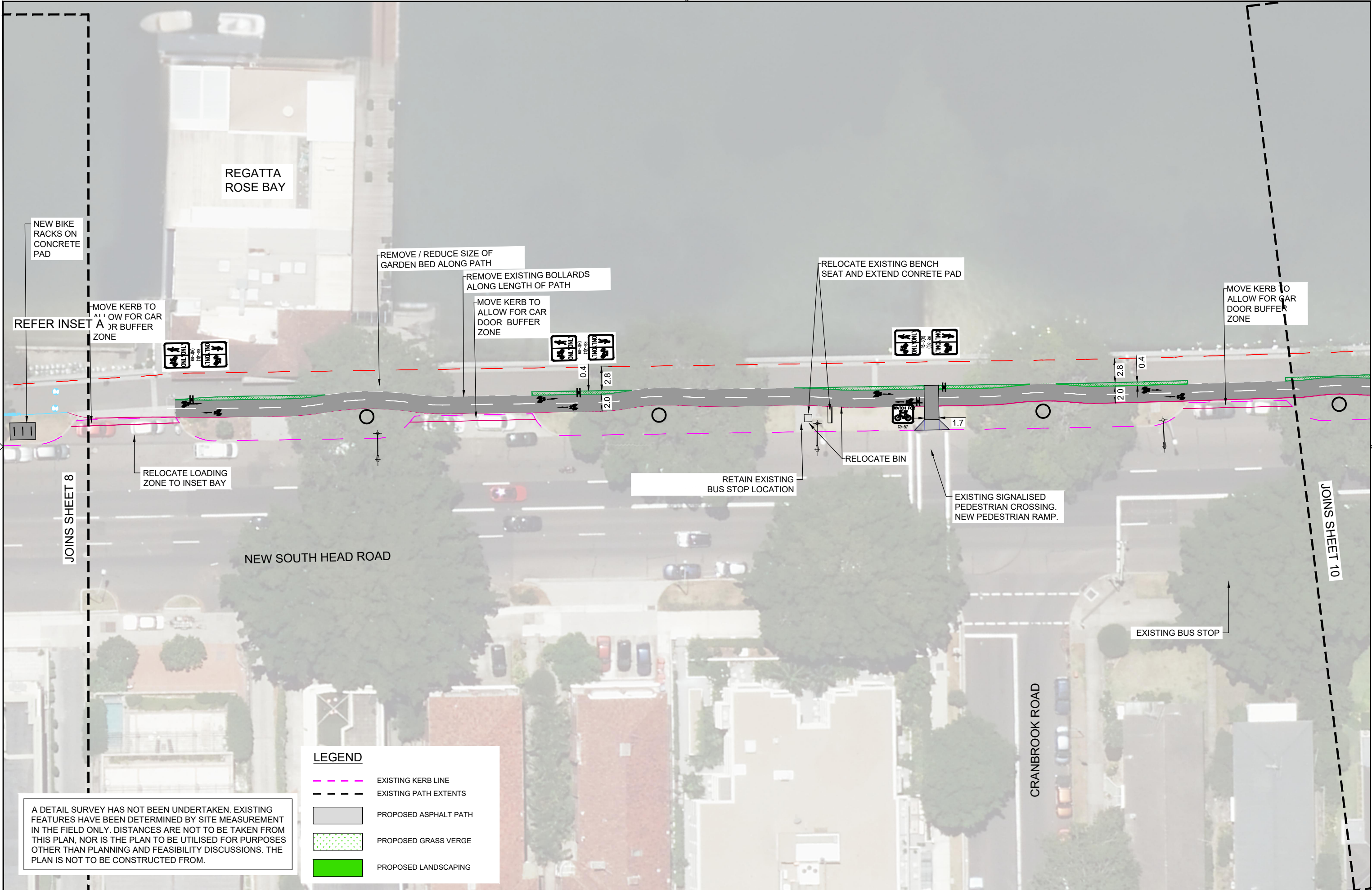

LEGEND

- EXISTING KERB LINE
- - - EXISTING PATH EXTENTS
- PROPOSED ASPHALT PATH
- PROPOSED GRASS VERGE
- PROPOSED LANDSCAPING

A DETAIL SURVEY HAS NOT BEEN UNDERTAKEN. EXISTING FEATURES HAVE BEEN DETERMINED BY SITE MEASUREMENT IN THE FIELD ONLY. DISTANCES ARE NOT TO BE TAKEN FROM THIS PLAN, NOR IS THE PLAN TO BE UTILISED FOR PURPOSES OTHER THAN PLANNING AND FEASIBILITY DISCUSSIONS. THE PLAN IS NOT TO BE CONSTRUCTED FROM.

No	DATE	REVISION DETAILS	BY
A	05.06.18	ISSUED FOR COMMENT	NP
B	23.07.18	ISSUED FOR COMMENT	NP

SCALE BARS:

0 2 4 6 8 10m

SCALE 1200
A1 UNREDUCED

CONSULTANT:

COMPLETE

10 Regent Street
Chippendale NSW 2008
p 02 9282 9900
f 02 9282 9277

ABN 64 100 037 812
www.completeurban.com.au

CLIENT:

WOOLLAHRA MUNICIPAL COUNCIL
536 New South Head Rd
Double Bay NSW 2028
PO Box 61 Double Bay NSW 1360
DX 3607 Double Bay
Ph: 02 9391 7000
Fax: 02 9391 7044
Email: records@woollahra.nsw.gov.au
Website: www.woollahra.nsw.gov.au

SCALES:	1:200 @ A1
DATUM:	-
GRID:	-
JOB REF:	01160
APPROVED:	

PROJECT:

NEW SOUTH HEAD ROAD
SHARED PATH CONCEPT DESIGN
DOUBLE BAY TO ROSE BAY

DRAWING

CONCEPT DESIGN PLAN - OPTION A

DRAWING No	01160 - 009	REVISION	B
SHEET	9 OF 17 SHEETS		A1
ISSUED FOR:	COMMENT		



RELOCATE EXISTING BENCH SEAT AWAY FROM CYCLEWAY AND EXTEND CONCRETE PAD

MOVE KERB TO ALLOW FOR CAR DOOR BUFFER ZONE

RELOCATE EXISTING BENCH SEAT

MOVE KERB TO ALLOW FOR CAR DOOR BUFFER ZONE

RELOCATE BIN

RELOCATE EXISTING BENCH SEAT

MOVE KERB TO ALLOW FOR CAR DOOR BUFFER ZONE

EXISTING HIGH PRESSURE GAS MAIN INDICATOR (1.2M HIGH) INVESTIGATE ALTERNATIVE GAS MAIN INDICATOR TYPE

RETAIN EXISTING BUS STOP LOCATION

JOINS SHEET 9

JOINS SHEET 11 SALISBURY ROAD

NEW SOUTH HEAD ROAD

BERESFORD ROAD

LEGEND

- EXISTING KERB LINE
- EXISTING PATH EXTENTS
- PROPOSED ASPHALT PATH
- PROPOSED GRASS VERGE
- PROPOSED LANDSCAPING

A DETAIL SURVEY HAS NOT BEEN UNDERTAKEN. EXISTING FEATURES HAVE BEEN DETERMINED BY SITE MEASUREMENT IN THE FIELD ONLY. DISTANCES ARE NOT TO BE TAKEN FROM THIS PLAN, NOR IS THE PLAN TO BE UTILISED FOR PURPOSES OTHER THAN PLANNING AND FEASIBILITY DISCUSSIONS. THE PLAN IS NOT TO BE CONSTRUCTED FROM.

No	DATE	REVISION DETAILS	BY
A	05.06.18	ISSUED FOR COMMENT	NP
B	23.07.18	ISSUED FOR COMMENT	NP

SCALE BARS:

0 2 4 6 8 10m

SCALE 1200
A1 UNREDUCED

CONSULTANT:

COMPLETE

10 Regent Street
Chippendale NSW 2008
p 02 9282 9900
f 02 9282 9277

ABN 64 100 037 812
www.completeurban.com.au

CLIENT:

WOOLLAHRA MUNICIPAL COUNCIL
536 New South Head Rd
Double Bay NSW 2028
PO Box 61 Double Bay NSW 1360
DX 3607 Double Bay
Ph: 02 9391 7000
Fax: 02 9391 7044
Email: records@woollahra.nsw.gov.au
Website: www.woollahra.nsw.gov.au

SCALES:	1:200 @ A1
DATUM:	-
GRID:	-
JOB REF:	01160
APPROVED:	

PROJECT:	NEW SOUTH HEAD ROAD SHARED PATH CONCEPT DESIGN DOUBLE BAY TO ROSE BAY
DRAWING	CONCEPT DESIGN PLAN - OPTION A

DRAWING No	01160 - 010	REVISION	B
SHEET 10 OF 17 SHEETS	A1	ISSUED FOR:	COMMENT

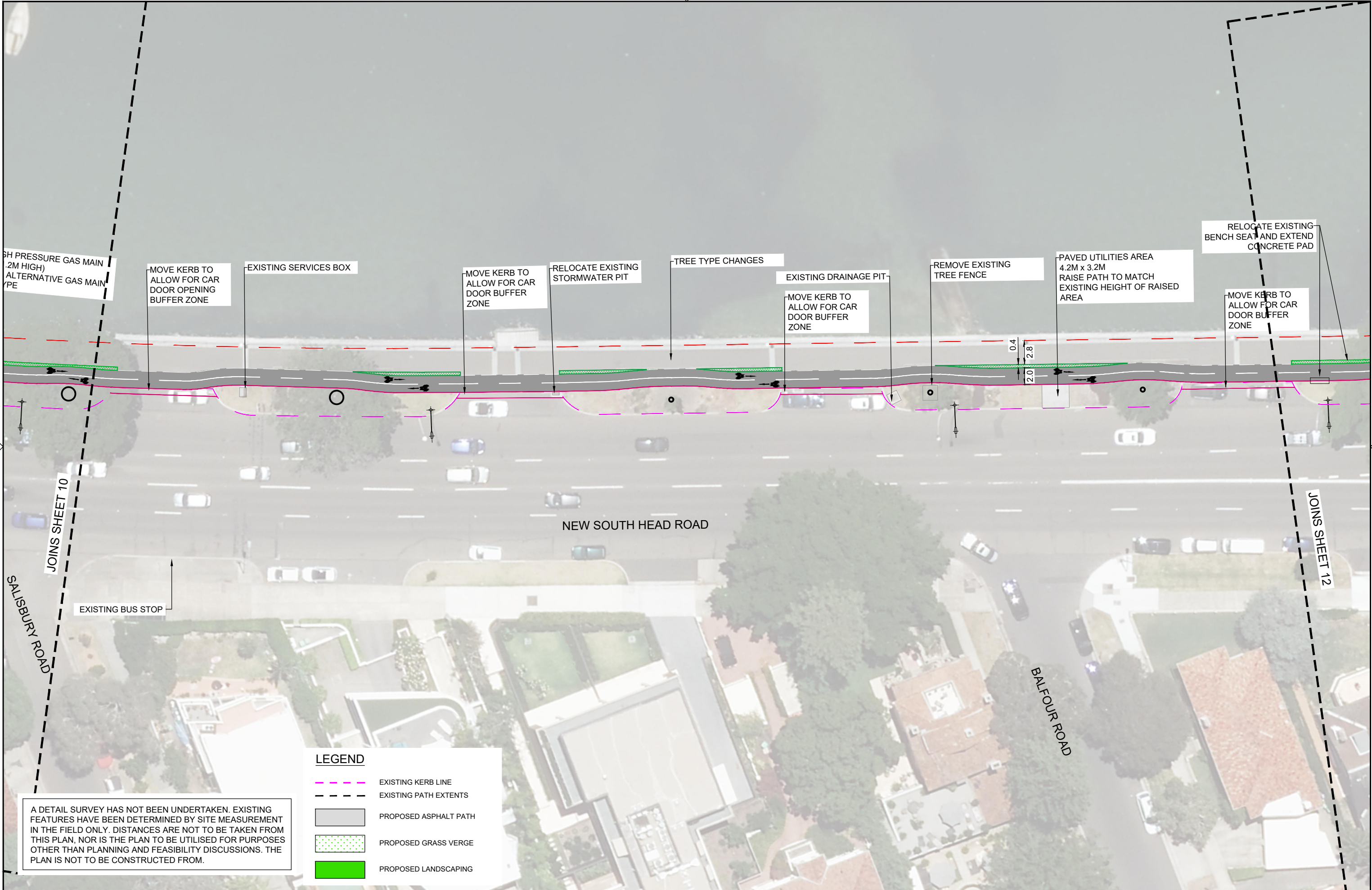

LEGEND

- EXISTING KERB LINE
- - - EXISTING PATH EXTENTS
- PROPOSED ASPHALT PATH
- PROPOSED GRASS VERGE
- PROPOSED LANDSCAPING

A DETAIL SURVEY HAS NOT BEEN UNDERTAKEN. EXISTING FEATURES HAVE BEEN DETERMINED BY SITE MEASUREMENT IN THE FIELD ONLY. DISTANCES ARE NOT TO BE TAKEN FROM THIS PLAN, NOR IS THE PLAN TO BE UTILISED FOR PURPOSES OTHER THAN PLANNING AND FEASIBILITY DISCUSSIONS. THE PLAN IS NOT TO BE CONSTRUCTED FROM.

No	DATE	REVISION DETAILS	BY
A	05.06.18	ISSUED FOR COMMENT	NP
B	23.07.18	ISSUED FOR COMMENT	NP

SCALE BARS:

0 2 4 6 8 10m

SCALE 1200
A1 UNREDUCED

CONSULTANT:

COMPLETE

10 Regent Street
Chippendale NSW 2008
p 02 9282 9900
f 02 9282 9277

ABN 64 100 037 812
www.completeurban.com.au

CLIENT:

WOOLLAHRA MUNICIPAL COUNCIL
536 New South Head Rd
Double Bay NSW 2028
PO Box 61 Double Bay NSW 1360
DX 3607 Double Bay
Ph: 02 9391 7000
Fax: 02 9391 7044
Email: records@woollahra.nsw.gov.au
Website: www.woollahra.nsw.gov.au

SCALES:	1:200 @ A1
DATUM:	-
GRID:	-
JOB REF:	01160
APPROVED:	

PROJECT:

NEW SOUTH HEAD ROAD
SHARED PATH CONCEPT DESIGN
DOUBLE BAY TO ROSE BAY

DRAWING

CONCEPT DESIGN PLAN - OPTION A

DRAWING No	01160 - 011	REVISION	B
SHEET 11 OF 17 SHEETS	A1	ISSUED FOR:	COMMENT



A DETAIL SURVEY HAS NOT BEEN UNDERTAKEN. EXISTING FEATURES HAVE BEEN DETERMINED BY SITE MEASUREMENT IN THE FIELD ONLY. DISTANCES ARE NOT TO BE TAKEN FROM THIS PLAN, NOR IS THE PLAN TO BE UTILISED FOR PURPOSES OTHER THAN PLANNING AND FEASIBILITY DISCUSSIONS. THE PLAN IS NOT TO BE CONSTRUCTED FROM.

LEGEND

- EXISTING KERB LINE
- EXISTING PATH EXTENTS
- PROPOSED ASPHALT PATH
- PROPOSED GRASS VERGE
- PROPOSED LANDSCAPING

No	DATE	REVISION DETAILS	BY
A	05.06.18	ISSUED FOR COMMENT	NP
B	23.07.18	ISSUED FOR COMMENT	NP

SCALE BARS:

0 2 4 6 8 10m

SCALE 1200
A1 UNREDUCED

CONSULTANT:

COMPLETE

10 Regent Street
Chippendale NSW 2008
p 02 9282 9900
f 02 9282 9277

ABN 64 100 037 812
www.completeurban.com.au

CLIENT:

WOOLLAHRA MUNICIPAL COUNCIL
536 New South Head Rd
Double Bay NSW 2028
PO Box 61 Double Bay NSW 1360
DX 3607 Double Bay
Ph: 02 9391 7000
Fax: 02 9391 7044
Email: records@woollahra.nsw.gov.au
Website: www.woollahra.nsw.gov.au

SCALES:	1:200 @ A1
DATUM:	-
GRID:	-
JOB REF:	01160
APPROVED:	

PROJECT:

NEW SOUTH HEAD ROAD
SHARED PATH CONCEPT DESIGN
DOUBLE BAY TO ROSE BAY

DRAWING

CONCEPT DESIGN PLAN - OPTION A

DRAWING No	01160 - 013	REVISION	B
SHEET 13 OF 17 SHEETS	A1	ISSUED FOR:	COMMENT