

LEGEND

- EXISTING KERB LINE
- EXISTING PATH EXTENTS
- PROPOSED ASPHALT PATH
- PROPOSED GRASS VERGE
- PROPOSED LANDSCAPING

A DETAIL SURVEY HAS NOT BEEN UNDERTAKEN. EXISTING FEATURES HAVE BEEN DETERMINED BY SITE MEASUREMENT IN THE FIELD ONLY. DISTANCES ARE NOT TO BE TAKEN FROM THIS PLAN, NOR IS THE PLAN TO BE UTILISED FOR PURPOSES OTHER THAN PLANNING AND FEASIBILITY DISCUSSIONS. THE PLAN IS NOT TO BE CONSTRUCTED FROM.

No	DATE	REVISION DETAILS	BY
A	05.06.18	ISSUED FOR COMMENT	NP
B	23.07.18	ISSUED FOR COMMENT	NP

SCALE BARS:

0 2 4 6 8 10m

SCALE 1200  
A1 UNREDUCED

CONSULTANT:

**COMPLETE**

10 Regent Street  
Chippendale NSW 2008  
p 02 9282 9900  
f 02 9282 9277

ABN 64 100 037 812  
www.completeurban.com.au

CLIENT:

WOOLLAHRA MUNICIPAL COUNCIL  
536 New South Head Rd  
Double Bay NSW 2028  
PO Box 61 Double Bay NSW 1360  
DX 3607 Double Bay  
Ph: 02 9391 7000  
Fax: 02 9391 7044  
Email: records@woollahra.nsw.gov.au  
Website: www.woollahra.nsw.gov.au

SCALES:	1:200 @ A1
DATUM:	-
GRID:	-
JOB REF:	01160
APPROVED:	

PROJECT:

NEW SOUTH HEAD ROAD  
SHARED PATH CONCEPT DESIGN  
DOUBLE BAY TO ROSE BAY

DRAWING

CONCEPT DESIGN PLAN - OPTION A

DRAWING No	01160 - 001	REVISION	B
SHEET 1 OF 17 SHEETS	A1	ISSUED FOR:	COMMENT



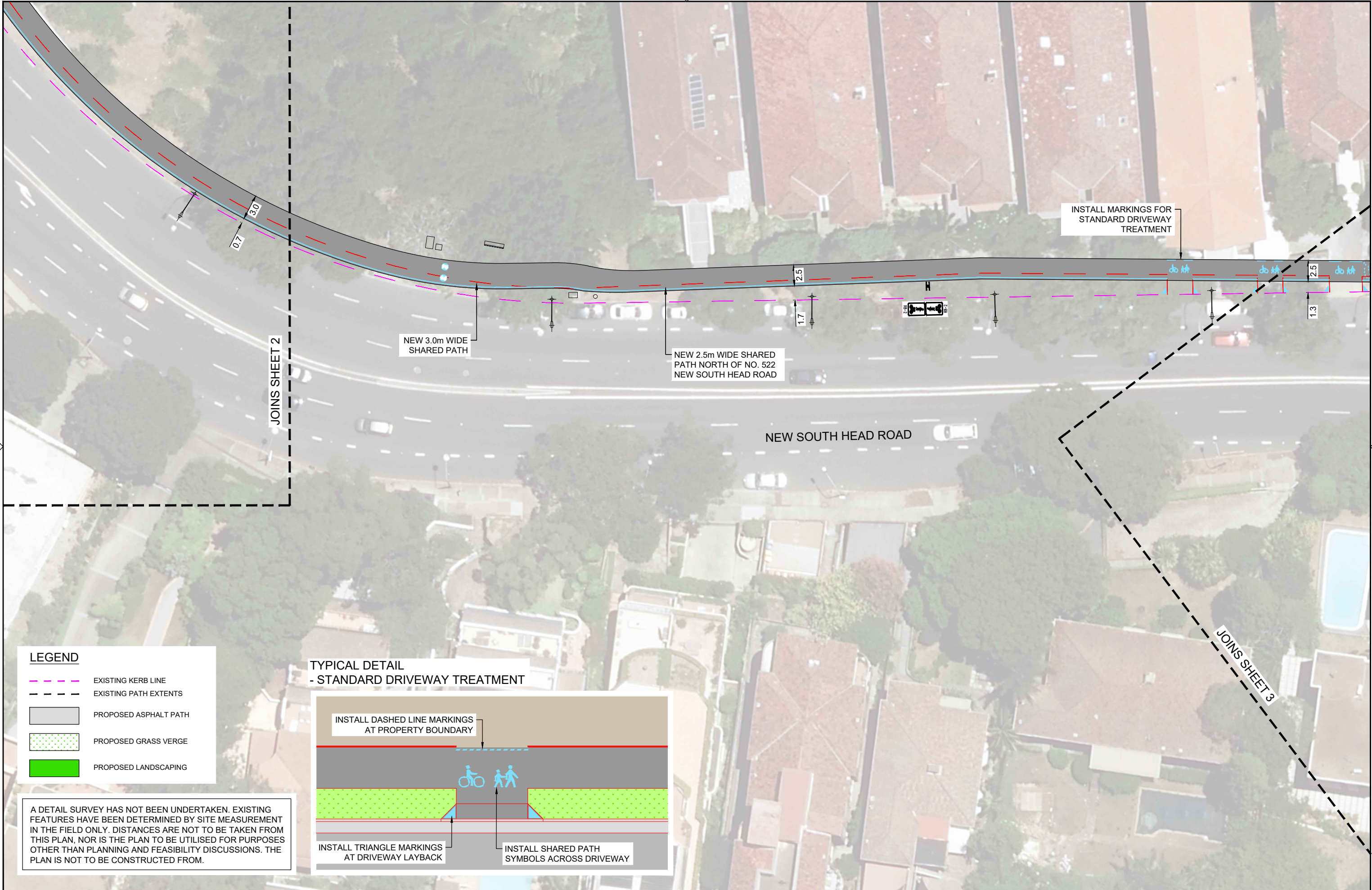

LEGEND

- EXISTING KERB LINE
- EXISTING PATH EXTENTS
- PROPOSED ASPHALT PATH
- PROPOSED GRASS VERGE
- PROPOSED LANDSCAPING

A DETAIL SURVEY HAS NOT BEEN UNDERTAKEN. EXISTING FEATURES HAVE BEEN DETERMINED BY SITE MEASUREMENT IN THE FIELD ONLY. DISTANCES ARE NOT TO BE TAKEN FROM THIS PLAN, NOR IS THE PLAN TO BE UTILISED FOR PURPOSES OTHER THAN PLANNING AND FEASIBILITY DISCUSSIONS. THE PLAN IS NOT TO BE CONSTRUCTED FROM.

TYPICAL DETAIL  
- STANDARD DRIVEWAY TREATMENT

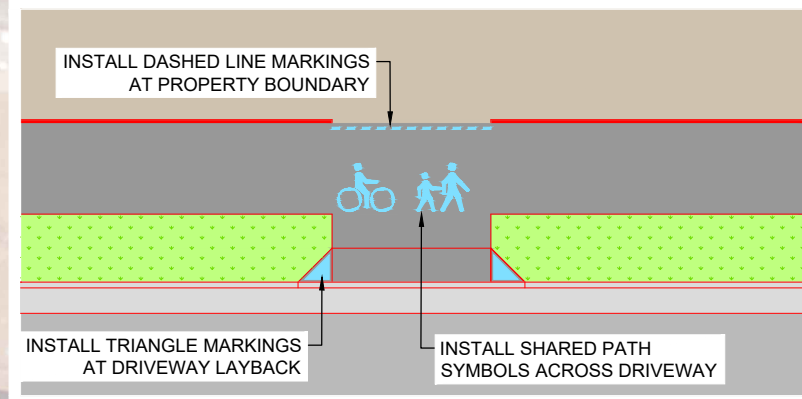

No	DATE	REVISION DETAILS	BY
A	05.06.18	ISSUED FOR COMMENT	NP
B	23.07.18	ISSUED FOR COMMENT	NP

SCALE BARS:

0 2 4 6 8 10m

SCALE 1200  
A1 UNREDUCED

CONSULTANT:

**COMPLETE**

10 Regent Street  
Chippendale NSW 2008  
p 02 9282 9900  
f 02 9282 9277

ABN 64 100 037 812  
www.completeurban.com.au

CLIENT:

WOOLLAHRA MUNICIPAL COUNCIL  
536 New South Head Rd  
Double Bay NSW 2028  
PO Box 61 Double Bay NSW 1360  
DX 3607 Double Bay  
Ph: 02 9391 7000  
Fax: 02 9391 7044  
Email: records@woollahra.nsw.gov.au  
Website: www.woollahra.nsw.gov.au

SCALES:	1:200 @ A1
DATUM:	-
GRID:	-
JOB REF:	01160
APPROVED:	

PROJECT:

NEW SOUTH HEAD ROAD  
SHARED PATH CONCEPT DESIGN  
DOUBLE BAY TO ROSE BAY

DRAWING

CONCEPT DESIGN PLAN - OPTION A

DRAWING No	01160 - 002	REVISION	B
SHEET 2 OF 17 SHEETS	A1	ISSUED FOR:	COMMENT



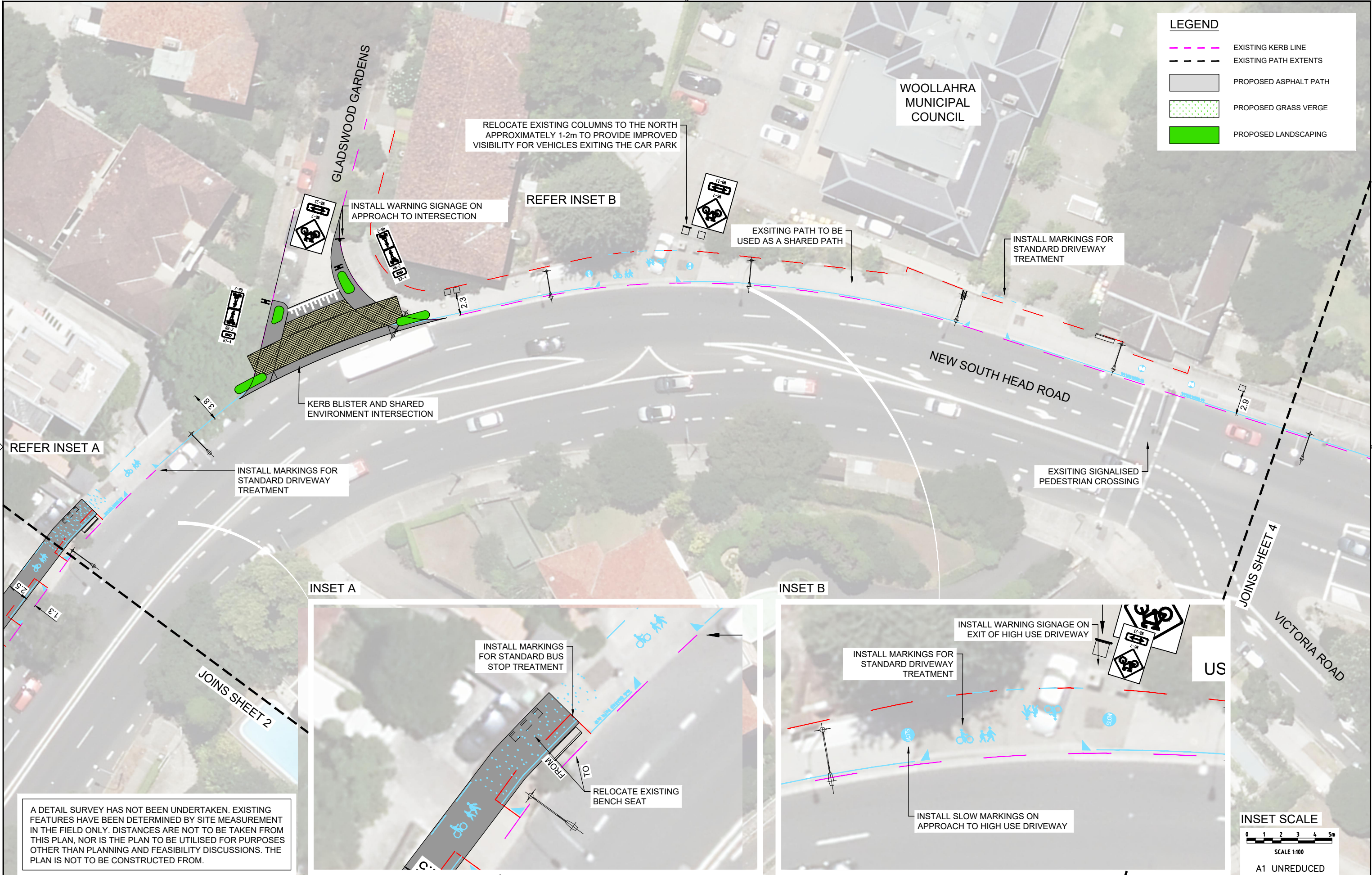

No	DATE	REVISION DETAILS	BY
A	05.06.18	ISSUED FOR COMMENT	NP
B	23.07.18	ISSUED FOR COMMENT	NP

SCALE BARS:

0 2 4 6 8 10m

SCALE 1:200

A1 UNREDUCED

CONSULTANT:

**COMPLETE**

10 Regent Street  
Chippendale NSW 2008  
p 02 9282 9900  
f 02 9282 9277

ABN 64 100 037 812  
www.completeurban.com.au

CLIENT:

WOOLLAHRA MUNICIPAL COUNCIL  
536 New South Head Rd  
Double Bay NSW 2028  
PO Box 61 Double Bay NSW 1360  
DX 3607 Double Bay  
Ph: 02 9391 7000  
Fax: 02 9391 7044  
Email: records@woollahra.nsw.gov.au  
Website: www.woollahra.nsw.gov.au

SCALES:	1:200 @ A1
DATUM:	-
GRID:	-
JOB REF:	01160
APPROVED:	

PROJECT:

NEW SOUTH HEAD ROAD  
SHARED PATH CONCEPT DESIGN  
DOUBLE BAY TO ROSE BAY

DRAWING

CONCEPT DESIGN PLAN - OPTION A

DRAWING No	01160 - 003	REVISION	B
SHEET	3 OF 17 SHEETS		A1
ISSUED FOR:	COMMENT		



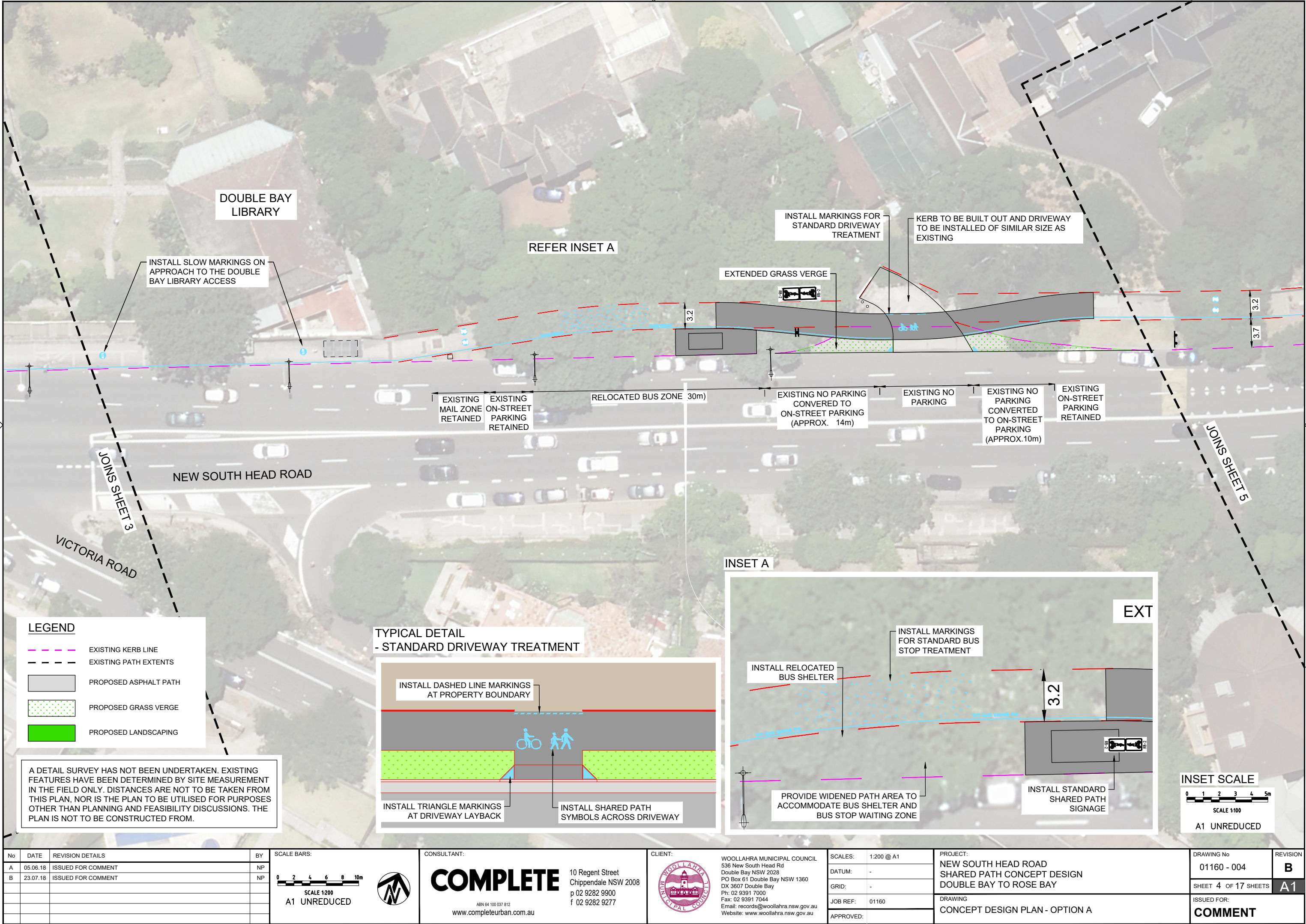

**LEGEND**

- EXISTING KERB LINE
- EXISTING PATH EXTENTS
- PROPOSED ASPHALT PATH
- PROPOSED GRASS VERGE
- PROPOSED LANDSCAPING

A DETAIL SURVEY HAS NOT BEEN UNDERTAKEN. EXISTING FEATURES HAVE BEEN DETERMINED BY SITE MEASUREMENT IN THE FIELD ONLY. DISTANCES ARE NOT TO BE TAKEN FROM THIS PLAN, NOR IS THE PLAN TO BE UTILISED FOR PURPOSES OTHER THAN PLANNING AND FEASIBILITY DISCUSSIONS. THE PLAN IS NOT TO BE CONSTRUCTED FROM.

TYPICAL DETAIL - STANDARD DRIVEWAY TREATMENT

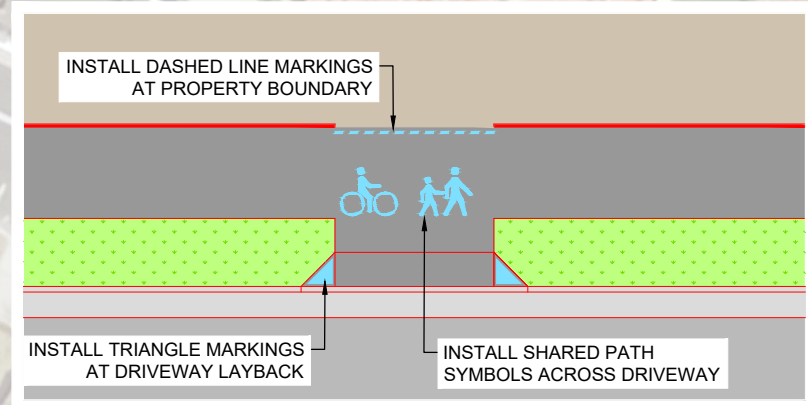

INSET A

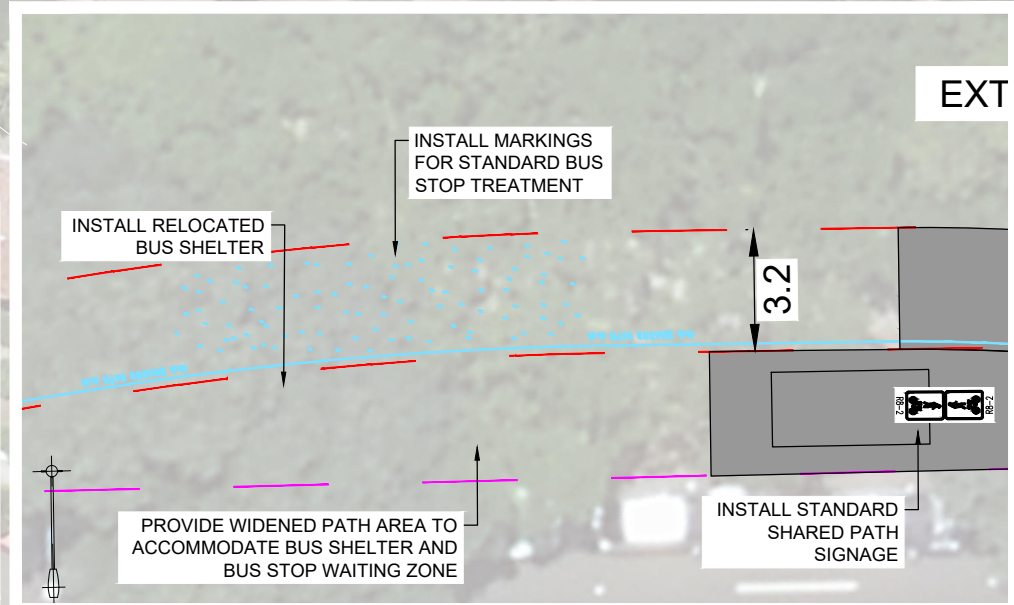

EXT

**INSET SCALE**

0 1 2 3 4 5m

SCALE 1:100

A1 UNREDUCED

No	DATE	REVISION DETAILS	BY
A	05.06.18	ISSUED FOR COMMENT	NP
B	23.07.18	ISSUED FOR COMMENT	NP

SCALE BARS:

0 2 4 6 8 10m

SCALE 1:200

A1 UNREDUCED

CONSULTANT:

**COMPLETE**

10 Regent Street  
Chippendale NSW 2008  
p 02 9282 9900  
f 02 9282 9277

ABN 64 100 037 812  
www.completeurban.com.au

CLIENT:

WOOLLAHRA MUNICIPAL COUNCIL  
536 New South Head Rd  
Double Bay NSW 2028  
PO Box 61 Double Bay NSW 1360  
DX 3607 Double Bay  
Ph: 02 9391 7000  
Fax: 02 9391 7044  
Email: records@woollahra.nsw.gov.au  
Website: www.woollahra.nsw.gov.au

SCALES:	1:200 @ A1
DATUM:	-
GRID:	-
JOB REF:	01160
APPROVED:	

PROJECT:

NEW SOUTH HEAD ROAD  
SHARED PATH CONCEPT DESIGN  
DOUBLE BAY TO ROSE BAY

DRAWING

CONCEPT DESIGN PLAN - OPTION A

DRAWING No	01160 - 004	REVISION	B
SHEET	4 OF 17 SHEETS		A1
ISSUED FOR:	COMMENT		



TYPICAL DETAIL  
- STANDARD DRIVEWAY TREATMENT

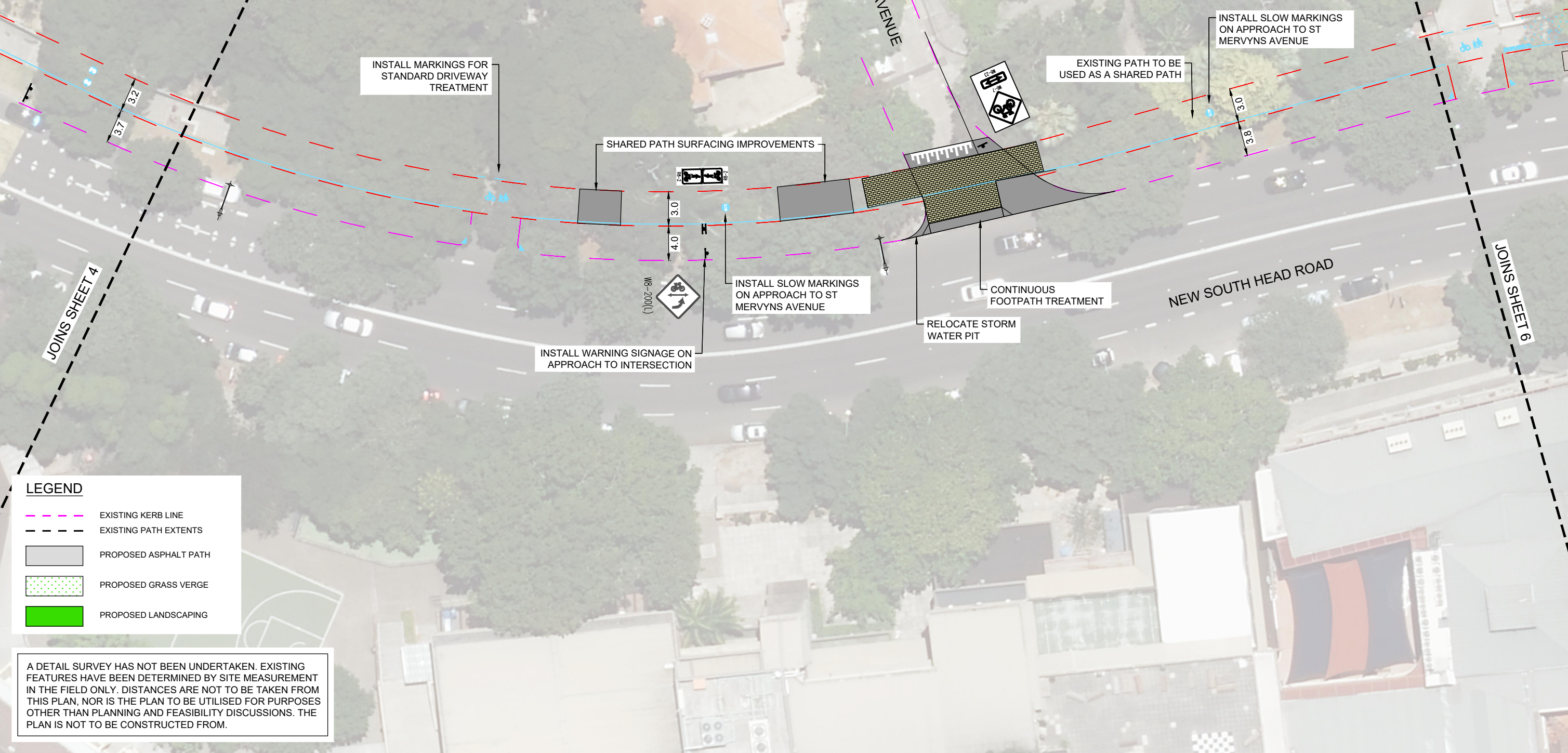
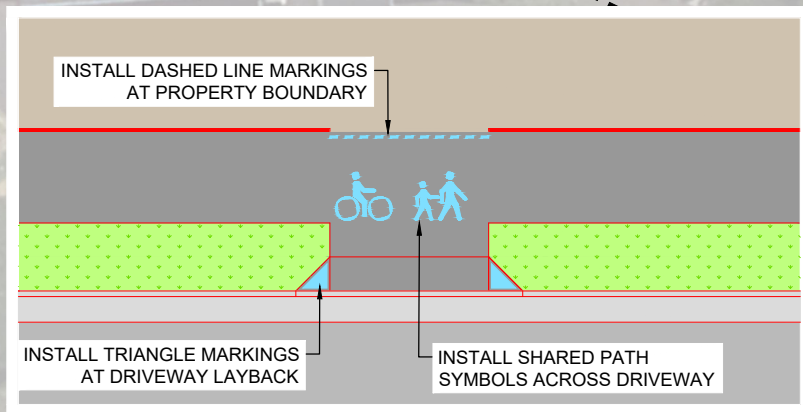

- LEGEND**
- EXISTING KERB LINE
  - EXISTING PATH EXTENTS
  - PROPOSED ASPHALT PATH
  - PROPOSED GRASS VERGE
  - PROPOSED LANDSCAPING

A DETAIL SURVEY HAS NOT BEEN UNDERTAKEN. EXISTING FEATURES HAVE BEEN DETERMINED BY SITE MEASUREMENT IN THE FIELD ONLY. DISTANCES ARE NOT TO BE TAKEN FROM THIS PLAN, NOR IS THE PLAN TO BE UTILISED FOR PURPOSES OTHER THAN PLANNING AND FEASIBILITY DISCUSSIONS. THE PLAN IS NOT TO BE CONSTRUCTED FROM.

No	DATE	REVISION DETAILS	BY
A	05.06.18	ISSUED FOR COMMENT	NP
B	23.07.18	ISSUED FOR COMMENT	NP

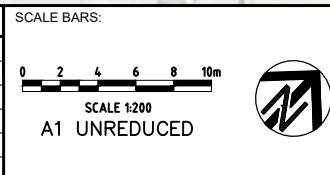

CONSULTANT:

**COMPLETE**

10 Regent Street  
Chippendale NSW 2008  
p 02 9282 9900  
f 02 9282 9277

ABN 64 100 037 812  
www.completeurban.com.au

CLIENT:

WOOLLAHRA MUNICIPAL COUNCIL  
536 New South Head Rd  
Double Bay NSW 2028  
PO Box 61 Double Bay NSW 1360  
DX 3607 Double Bay  
Ph: 02 9391 7000  
Fax: 02 9391 7044  
Email: records@woollahra.nsw.gov.au  
Website: www.woollahra.nsw.gov.au

SCALES:	1:200 @ A1
DATUM:	-
GRID:	-
JOB REF:	01160
APPROVED:	

PROJECT:

NEW SOUTH HEAD ROAD  
SHARED PATH CONCEPT DESIGN  
DOUBLE BAY TO ROSE BAY

DRAWING

CONCEPT DESIGN PLAN - OPTION A

DRAWING No	01160 - 005	REVISION	B
SHEET	5 OF 17 SHEETS		A1
ISSUED FOR:	COMMENT		



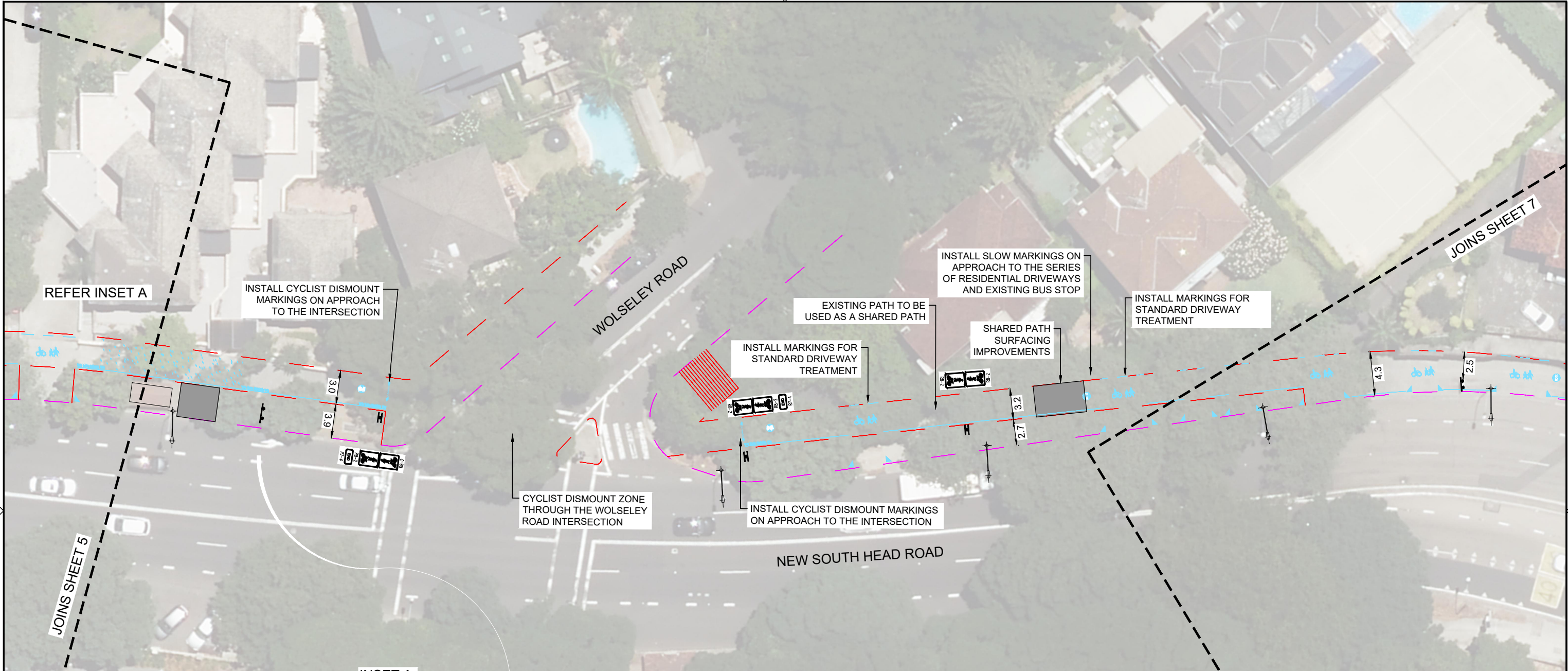

REFER INSET A

INSTALL CYCLIST DISMOUNT MARKINGS ON APPROACH TO THE INTERSECTION

WOLSELEY ROAD

EXISTING PATH TO BE USED AS A SHARED PATH

INSTALL MARKINGS FOR STANDARD DRIVEWAY TREATMENT

INSTALL SLOW MARKINGS ON APPROACH TO THE SERIES OF RESIDENTIAL DRIVEWAYS AND EXISTING BUS STOP

SHARED PATH SURFACING IMPROVEMENTS

INSTALL MARKINGS FOR STANDARD DRIVEWAY TREATMENT

CYCLIST DISMOUNT ZONE THROUGH THE WOLSELEY ROAD INTERSECTION

INSTALL CYCLIST DISMOUNT MARKINGS ON APPROACH TO THE INTERSECTION

NEW SOUTH HEAD ROAD

INSET A

TO THE

**LEGEND**

- EXISTING KERB LINE
- EXISTING PATH EXTENTS
- PROPOSED ASPHALT PATH
- PROPOSED GRASS VERGE
- PROPOSED LANDSCAPING

A DETAIL SURVEY HAS NOT BEEN UNDERTAKEN. EXISTING FEATURES HAVE BEEN DETERMINED BY SITE MEASUREMENT IN THE FIELD ONLY. DISTANCES ARE NOT TO BE TAKEN FROM THIS PLAN, NOR IS THE PLAN TO BE UTILISED FOR PURPOSES OTHER THAN PLANNING AND FEASIBILITY DISCUSSIONS. THE PLAN IS NOT TO BE CONSTRUCTED FROM.

**INSET A**

INSTALL MARKINGS FOR STANDARD BUS STOP TREATMENT

RETAIN EXISTING BUS SHELTER

WIDEN PATH TO PROVIDE ADDITIONAL STORAGE SPACE AT THE BUS STOP

**INSET SCALE**

0 1 2 3 4 5m

SCALE 1:100

A1 UNREDUCED

**TYPICAL DETAIL - STANDARD DRIVEWAY TREATMENT**

INSTALL DASHED LINE MARKINGS AT PROPERTY BOUNDARY

INSTALL TRIANGLE MARKINGS AT DRIVEWAY LAYBACK

INSTALL SHARED PATH SYMBOLS ACROSS DRIVEWAY

No	DATE	REVISION DETAILS	BY
A	05.06.18	ISSUED FOR COMMENT	NP
B	23.07.18	ISSUED FOR COMMENT	NP

SCALE BARS:

0 2 4 6 8 10m

SCALE 1:200

A1 UNREDUCED

CONSULTANT:

**COMPLETE**

10 Regent Street  
Chippendale NSW 2008  
p 02 9282 9900  
f 02 9282 9277

ABN 64 100 037 812  
www.completeurban.com.au

CLIENT:

WOOLLAHRA MUNICIPAL COUNCIL  
536 New South Head Rd  
Double Bay NSW 2028  
PO Box 61 Double Bay NSW 1360  
DX 3607 Double Bay  
Ph: 02 9391 7000  
Fax: 02 9391 7044  
Email: records@woollahra.nsw.gov.au  
Website: www.woollahra.nsw.gov.au

SCALES:	1:200 @ A1
DATUM:	-
GRID:	-
JOB REF:	01160
APPROVED:	

PROJECT:

NEW SOUTH HEAD ROAD  
SHARED PATH CONCEPT DESIGN  
DOUBLE BAY TO ROSE BAY

DRAWING

CONCEPT DESIGN PLAN - OPTION A

DRAWING No	01160 - 006	REVISION	B
SHEET	6 OF 17 SHEETS		A1
ISSUED FOR:	COMMENT		



# LEGEND

- EXISTING KERB LINE
- EXISTING PATH EXTENTS
- PROPOSED ASPHALT PATH
- PROPOSED GRASS VERGE
- PROPOSED LANDSCAPING

REFER INSET A

INSTALL MARKINGS FOR STANDARD DRIVEWAY TREATMENT

REPLACE EXISTING TWO POST FIXING ARRANGEMENT FOR EXISTING SCHOOL ZONE SIGN WITH A SINGLE POST SYSTEM TO PROVIDE ADDITIONAL SHARED PATH WIDTH.

INSET A

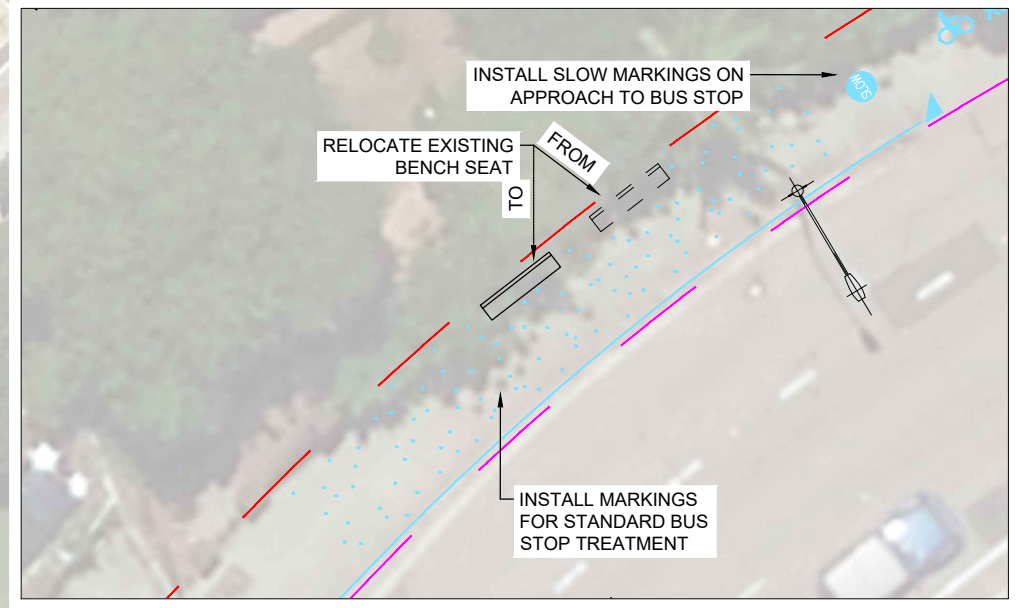

INSET SCALE

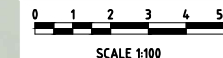

A1 UNREDUCED

TYPICAL DETAIL - STANDARD DRIVEWAY TREATMENT

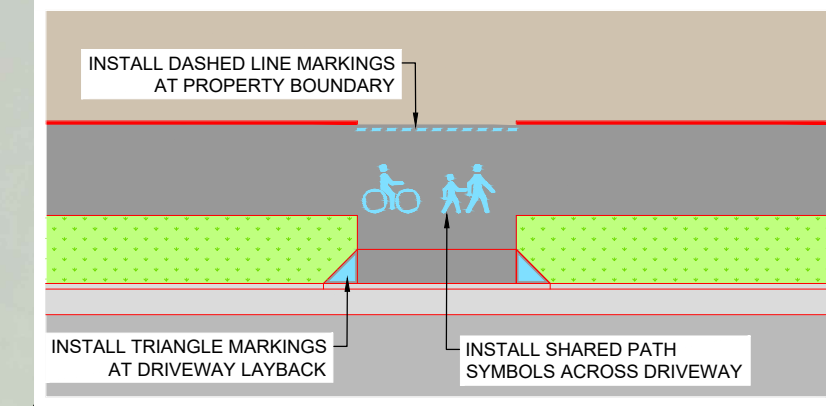

A DETAIL SURVEY HAS NOT BEEN UNDERTAKEN. EXISTING FEATURES HAVE BEEN DETERMINED BY SITE MEASUREMENT IN THE FIELD ONLY. DISTANCES ARE NOT TO BE TAKEN FROM THIS PLAN, NOR IS THE PLAN TO BE UTILISED FOR PURPOSES OTHER THAN PLANNING AND FEASIBILITY DISCUSSIONS. THE PLAN IS NOT TO BE CONSTRUCTED FROM.

No	DATE	REVISION DETAILS	BY
A	05.06.18	ISSUED FOR COMMENT	NP
B	23.07.18	ISSUED FOR COMMENT	NP

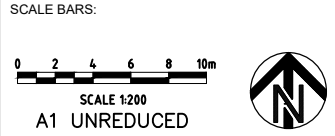

CONSULTANT:

**COMPLETE**

10 Regent Street  
Chippendale NSW 2008  
p 02 9282 9900  
f 02 9282 9277

ABN 64 100 037 812  
www.completeurban.com.au

CLIENT:

WOOLLAHRA MUNICIPAL COUNCIL  
536 New South Head Rd  
Double Bay NSW 2028  
PO Box 61 Double Bay NSW 1360  
DX 3607 Double Bay  
Ph: 02 9391 7000  
Fax: 02 9391 7044  
Email: records@woollahra.nsw.gov.au  
Website: www.woollahra.nsw.gov.au

SCALES:	1:200 @ A1
DATUM:	-
GRID:	-
JOB REF:	01160
APPROVED:	

PROJECT:

NEW SOUTH HEAD ROAD  
SHARED PATH CONCEPT DESIGN  
DOUBLE BAY TO ROSE BAY

DRAWING

CONCEPT DESIGN PLAN - OPTION A

DRAWING No	01160 - 007	REVISION	B
SHEET	7 OF 17 SHEETS		A1
ISSUED FOR:	COMMENT		



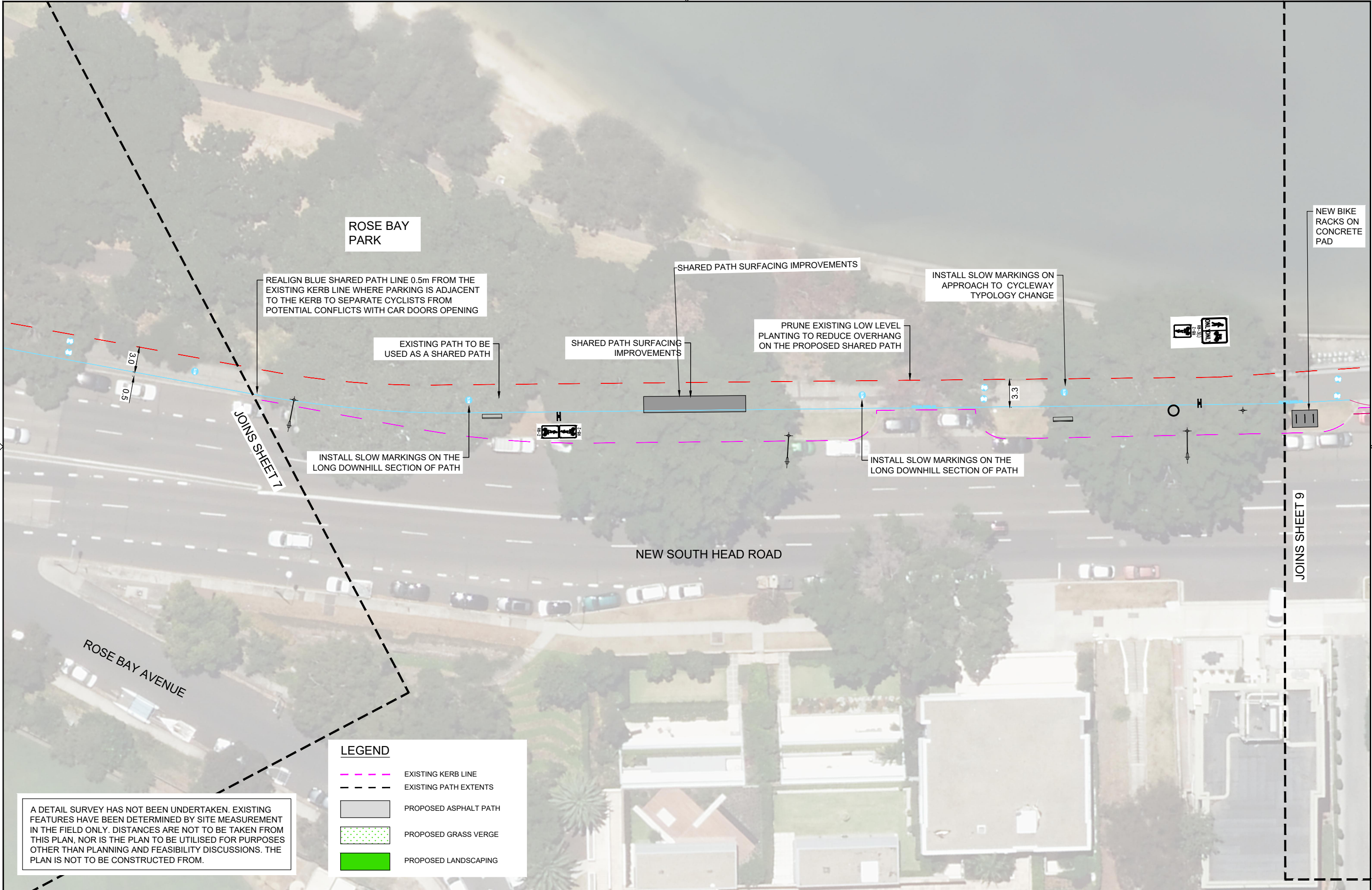

**LEGEND**

- EXISTING KERB LINE
- - - EXISTING PATH EXTENTS
- PROPOSED ASPHALT PATH
- PROPOSED GRASS VERGE
- PROPOSED LANDSCAPING

A DETAIL SURVEY HAS NOT BEEN UNDERTAKEN. EXISTING FEATURES HAVE BEEN DETERMINED BY SITE MEASUREMENT IN THE FIELD ONLY. DISTANCES ARE NOT TO BE TAKEN FROM THIS PLAN, NOR IS THE PLAN TO BE UTILISED FOR PURPOSES OTHER THAN PLANNING AND FEASIBILITY DISCUSSIONS. THE PLAN IS NOT TO BE CONSTRUCTED FROM.

No	DATE	REVISION DETAILS	BY	SCALE BARS:	CONSULTANT:	CLIENT:	SCALES:	PROJECT:	DRAWING No	REVISION
A	05.06.18	ISSUED FOR COMMENT	NP		<b>COMPLETE</b> 10 Regent Street Chippendale NSW 2008 p 02 9282 9900 f 02 9282 9277 www.completeurban.com.au	 WOOLLAHRA MUNICIPAL COUNCIL 536 New South Head Rd Double Bay NSW 2028 PO Box 61 Double Bay NSW 1360 DX 3607 Double Bay Ph: 02 9391 7000 Fax: 02 9391 7044 Email: records@woollahra.nsw.gov.au Website: www.woollahra.nsw.gov.au	1:200 @ A1	NEW SOUTH HEAD ROAD SHARED PATH CONCEPT DESIGN DOUBLE BAY TO ROSE BAY	01160 - 008	<b>B</b>
B	23.07.18	ISSUED FOR COMMENT	NP							
									SHEET 8 OF 17 SHEETS	<b>A1</b>
								CONCEPT DESIGN PLAN - OPTION A	ISSUED FOR:	<b>COMMENT</b>



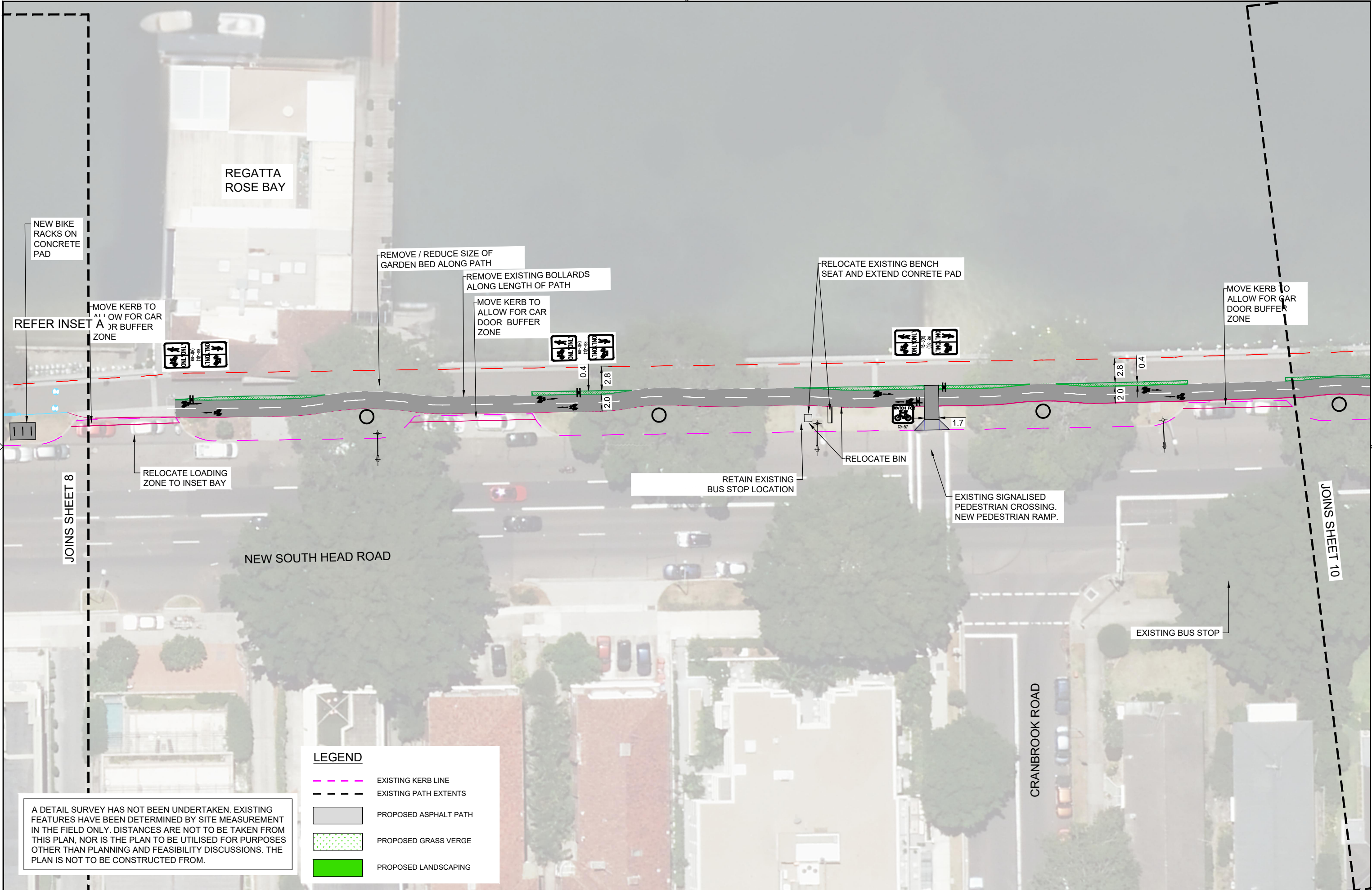

No	DATE	REVISION DETAILS	BY
A	05.06.18	ISSUED FOR COMMENT	NP
B	23.07.18	ISSUED FOR COMMENT	NP

SCALE BARS:

0 2 4 6 8 10m

SCALE 1:200  
A1 UNREDUCED

CONSULTANT:

**COMPLETE**

10 Regent Street  
Chippendale NSW 2008  
p 02 9282 9900  
f 02 9282 9277

ABN 64 100 037 812  
www.completeurban.com.au

CLIENT:

WOOLLAHRA MUNICIPAL COUNCIL  
536 New South Head Rd  
Double Bay NSW 2028  
PO Box 61 Double Bay NSW 1360  
DX 3607 Double Bay  
Ph: 02 9391 7000  
Fax: 02 9391 7044  
Email: records@woollahra.nsw.gov.au  
Website: www.woollahra.nsw.gov.au

SCALES: 1:200 @ A1

DATUM: -

GRID: -

JOB REF: 01160

APPROVED:

PROJECT:

NEW SOUTH HEAD ROAD  
SHARED PATH CONCEPT DESIGN  
DOUBLE BAY TO ROSE BAY

DRAWING

CONCEPT DESIGN PLAN - OPTION A

DRAWING No	01160 - 009	REVISION	<b>B</b>
SHEET	9 OF 17 SHEETS		<b>A1</b>
ISSUED FOR:	<b>COMMENT</b>		





RELOCATE EXISTING BENCH SEAT AWAY FROM CYCLEWAY AND EXTEND CONCRETE PAD

MOVE KERB TO ALLOW FOR CAR DOOR BUFFER ZONE

RELOCATE EXISTING BENCH SEAT

MOVE KERB TO ALLOW FOR CAR DOOR BUFFER ZONE

RELOCATE BIN

RELOCATE EXISTING BENCH SEAT

MOVE KERB TO ALLOW FOR CAR DOOR BUFFER ZONE

EXISTING HIGH PRESSURE GAS MAIN INDICATOR (1.2M HIGH) INVESTIGATE ALTERNATIVE GAS MAIN INDICATOR TYPE

RETAIN EXISTING BUS STOP LOCATION

JOINS SHEET 9

JOINS SHEET 11 SALISBURY ROAD

NEW SOUTH HEAD ROAD

BERESFORD ROAD

LEGEND

- EXISTING KERB LINE
- EXISTING PATH EXTENTS
- PROPOSED ASPHALT PATH
- PROPOSED GRASS VERGE
- PROPOSED LANDSCAPING

A DETAIL SURVEY HAS NOT BEEN UNDERTAKEN. EXISTING FEATURES HAVE BEEN DETERMINED BY SITE MEASUREMENT IN THE FIELD ONLY. DISTANCES ARE NOT TO BE TAKEN FROM THIS PLAN, NOR IS THE PLAN TO BE UTILISED FOR PURPOSES OTHER THAN PLANNING AND FEASIBILITY DISCUSSIONS. THE PLAN IS NOT TO BE CONSTRUCTED FROM.

No	DATE	REVISION DETAILS	BY
A	05.06.18	ISSUED FOR COMMENT	NP
B	23.07.18	ISSUED FOR COMMENT	NP

SCALE BARS:

0 2 4 6 8 10m

SCALE 1200  
A1 UNREDUCED

CONSULTANT:

**COMPLETE**

10 Regent Street  
Chippendale NSW 2008  
p 02 9282 9900  
f 02 9282 9277

ABN 64 100 037 812  
www.completeurban.com.au

CLIENT:

WOOLLAHRA MUNICIPAL COUNCIL  
536 New South Head Rd  
Double Bay NSW 2028  
PO Box 61 Double Bay NSW 1360  
DX 3607 Double Bay  
Ph: 02 9391 7000  
Fax: 02 9391 7044  
Email: records@woollahra.nsw.gov.au  
Website: www.woollahra.nsw.gov.au

SCALES:	1:200 @ A1
DATUM:	-
GRID:	-
JOB REF:	01160
APPROVED:	

PROJECT:	NEW SOUTH HEAD ROAD SHARED PATH CONCEPT DESIGN DOUBLE BAY TO ROSE BAY
DRAWING	CONCEPT DESIGN PLAN - OPTION A

DRAWING No	01160 - 010	REVISION	B
SHEET 10 OF 17 SHEETS	A1	ISSUED FOR:	COMMENT



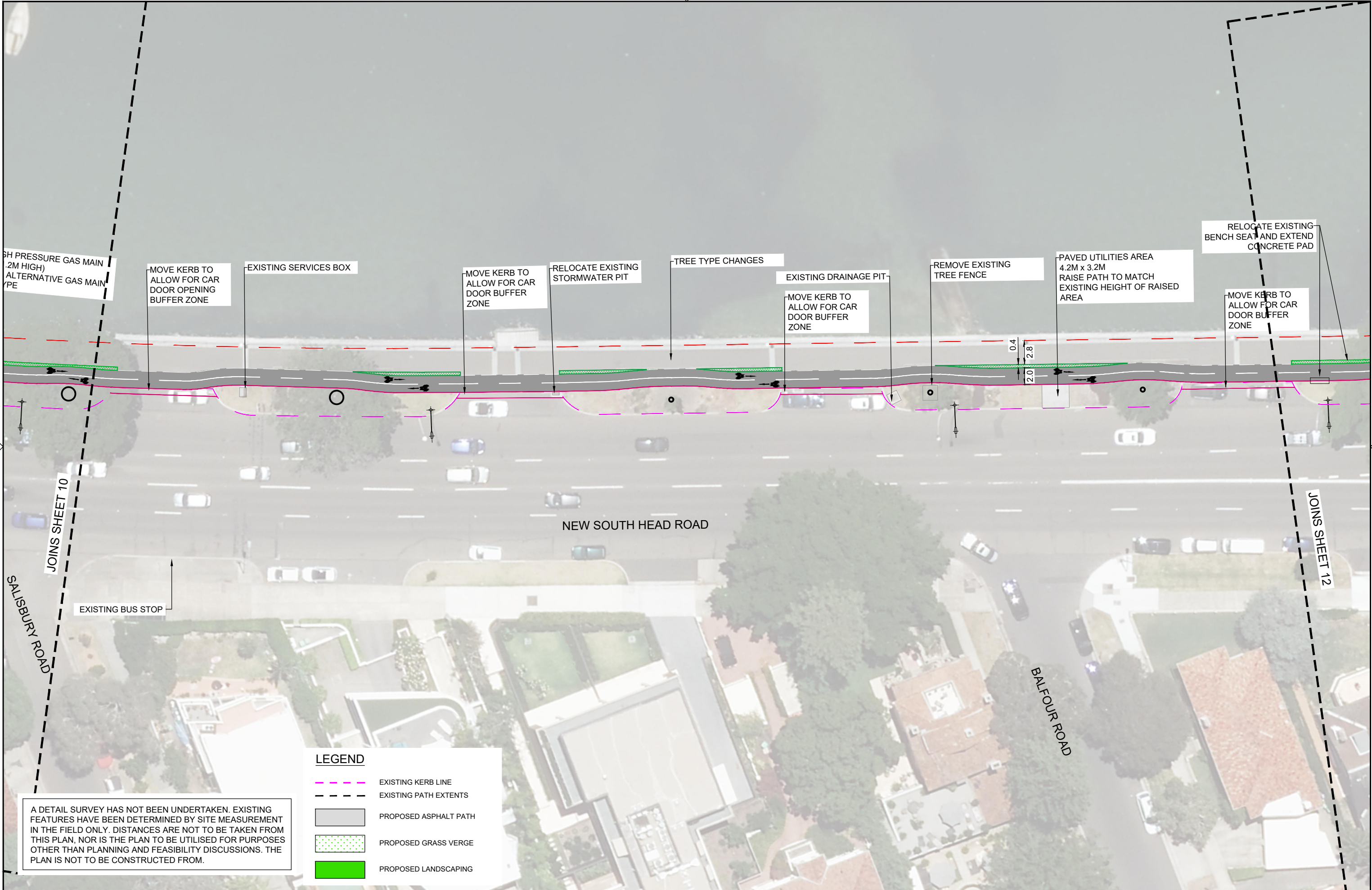

LEGEND

- EXISTING KERB LINE
- - - EXISTING PATH EXTENTS
- PROPOSED ASPHALT PATH
- PROPOSED GRASS VERGE
- PROPOSED LANDSCAPING

A DETAIL SURVEY HAS NOT BEEN UNDERTAKEN. EXISTING FEATURES HAVE BEEN DETERMINED BY SITE MEASUREMENT IN THE FIELD ONLY. DISTANCES ARE NOT TO BE TAKEN FROM THIS PLAN, NOR IS THE PLAN TO BE UTILISED FOR PURPOSES OTHER THAN PLANNING AND FEASIBILITY DISCUSSIONS. THE PLAN IS NOT TO BE CONSTRUCTED FROM.

No	DATE	REVISION DETAILS	BY
A	05.06.18	ISSUED FOR COMMENT	NP
B	23.07.18	ISSUED FOR COMMENT	NP

SCALE BARS:

0 2 4 6 8 10m

SCALE 1200  
A1 UNREDUCED

CONSULTANT:

**COMPLETE**

10 Regent Street  
Chippendale NSW 2008  
p 02 9282 9900  
f 02 9282 9277

ABN 64 100 037 812  
www.completeurban.com.au

CLIENT:

WOOLLAHRA MUNICIPAL COUNCIL  
536 New South Head Rd  
Double Bay NSW 2028  
PO Box 61 Double Bay NSW 1360  
DX 3607 Double Bay  
Ph: 02 9391 7000  
Fax: 02 9391 7044  
Email: records@woollahra.nsw.gov.au  
Website: www.woollahra.nsw.gov.au

SCALES:	1:200 @ A1
DATUM:	-
GRID:	-
JOB REF:	01160
APPROVED:	

PROJECT:

NEW SOUTH HEAD ROAD  
SHARED PATH CONCEPT DESIGN  
DOUBLE BAY TO ROSE BAY

DRAWING

CONCEPT DESIGN PLAN - OPTION A

DRAWING No	01160 - 011	REVISION	B
SHEET 11 OF 17 SHEETS	A1	ISSUED FOR:	COMMENT



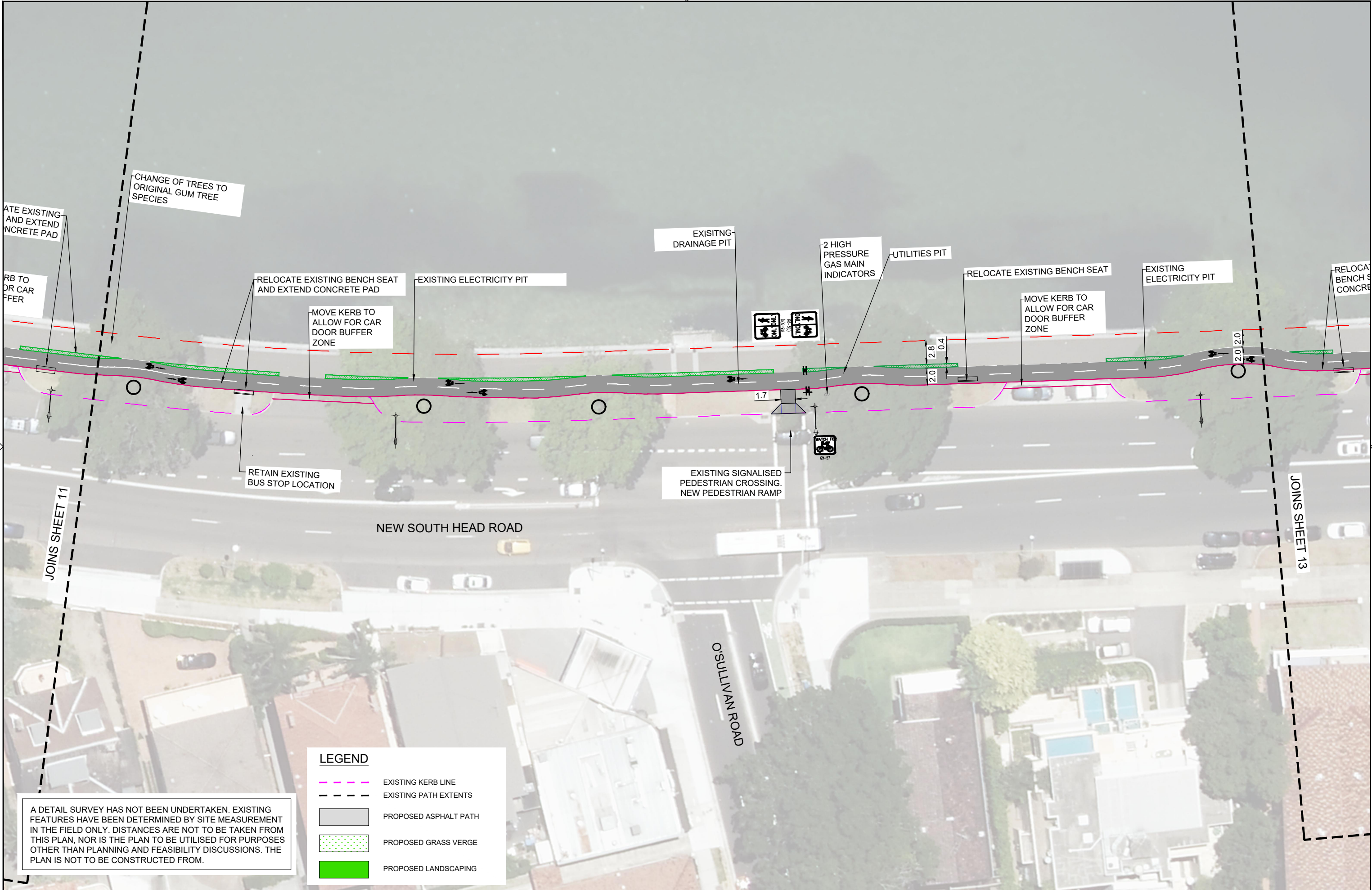



**LEGEND**

- EXISTING KERB LINE
- EXISTING PATH EXTENTS
- PROPOSED ASPHALT PATH
- PROPOSED GRASS VERGE
- PROPOSED LANDSCAPING

A DETAIL SURVEY HAS NOT BEEN UNDERTAKEN. EXISTING FEATURES HAVE BEEN DETERMINED BY SITE MEASUREMENT IN THE FIELD ONLY. DISTANCES ARE NOT TO BE TAKEN FROM THIS PLAN, NOR IS THE PLAN TO BE UTILISED FOR PURPOSES OTHER THAN PLANNING AND FEASIBILITY DISCUSSIONS. THE PLAN IS NOT TO BE CONSTRUCTED FROM.

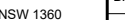
No		DATE	REVISION DETAILS	BY	<div>SCALE BARS: </div>	<div>CONSULTANT: <b>COMPLETE</b> 10 Regent Street Chippendale NSW 2008 p 02 9282 9900 f 02 9282 9277 www.completeurban.com.au</div>	<div>CLIENT: <b>WOOLLAHRA MUNICIPAL COUNCIL</b> 536 New South Head Rd Double Bay NSW 2028 PO Box 61 Double Bay NSW 1360 DX 3607 Double Bay Ph: 02 9391 7000 Fax: 02 9391 7044 Email: records@woollahra.nsw.gov.au Website: www.woollahra.nsw.gov.au</div>	SCALES:	1:200 @ A1	<div>PROJECT: <b>NEW SOUTH HEAD ROAD SHARED PATH CONCEPT DESIGN DOUBLE BAY TO ROSE BAY</b></div>	DRAWING No	REVISION
A	05.06.18	ISSUED FOR COMMENT	NP	DATUM:				-	01160 - 012		<b>B</b>	
B	23.07.18	ISSUED FOR COMMENT	NP	GRID:				-	SHEET 12 OF 17 SHEETS	<b>A1</b>		
				JOB REF:				01160	DRAWING CONCEPT DESIGN PLAN - OPTION A		ISSUED FOR:	<b>COMMENT</b>
				APPROVED:								





A DETAIL SURVEY HAS NOT BEEN UNDERTAKEN. EXISTING FEATURES HAVE BEEN DETERMINED BY SITE MEASUREMENT IN THE FIELD ONLY. DISTANCES ARE NOT TO BE TAKEN FROM THIS PLAN, NOR IS THE PLAN TO BE UTILISED FOR PURPOSES OTHER THAN PLANNING AND FEASIBILITY DISCUSSIONS. THE PLAN IS NOT TO BE CONSTRUCTED FROM.

LEGEND

- EXISTING KERB LINE
- EXISTING PATH EXTENTS
- PROPOSED ASPHALT PATH
- PROPOSED GRASS VERGE
- PROPOSED LANDSCAPING

No	DATE	REVISION DETAILS	BY
A	05.06.18	ISSUED FOR COMMENT	NP
B	23.07.18	ISSUED FOR COMMENT	NP

SCALE BARS:

0 2 4 6 8 10m

SCALE 1:200  
A1 UNREDUCED

CONSULTANT:

**COMPLETE**

10 Regent Street  
Chippendale NSW 2008  
p 02 9282 9900  
f 02 9282 9277

ABN 64 100 037 812  
www.completeurban.com.au

CLIENT:

WOOLLAHRA MUNICIPAL COUNCIL  
536 New South Head Rd  
Double Bay NSW 2028  
PO Box 61 Double Bay NSW 1360  
DX 3607 Double Bay  
Ph: 02 9391 7000  
Fax: 02 9391 7044  
Email: records@woollahra.nsw.gov.au  
Website: www.woollahra.nsw.gov.au

SCALES:	1:200 @ A1
DATUM:	-
GRID:	-
JOB REF:	01160
APPROVED:	

PROJECT:

NEW SOUTH HEAD ROAD  
SHARED PATH CONCEPT DESIGN  
DOUBLE BAY TO ROSE BAY

DRAWING

CONCEPT DESIGN PLAN - OPTION A

DRAWING No	01160 - 013	REVISION	B
SHEET 13 OF 17 SHEETS	A1	ISSUED FOR:	COMMENT



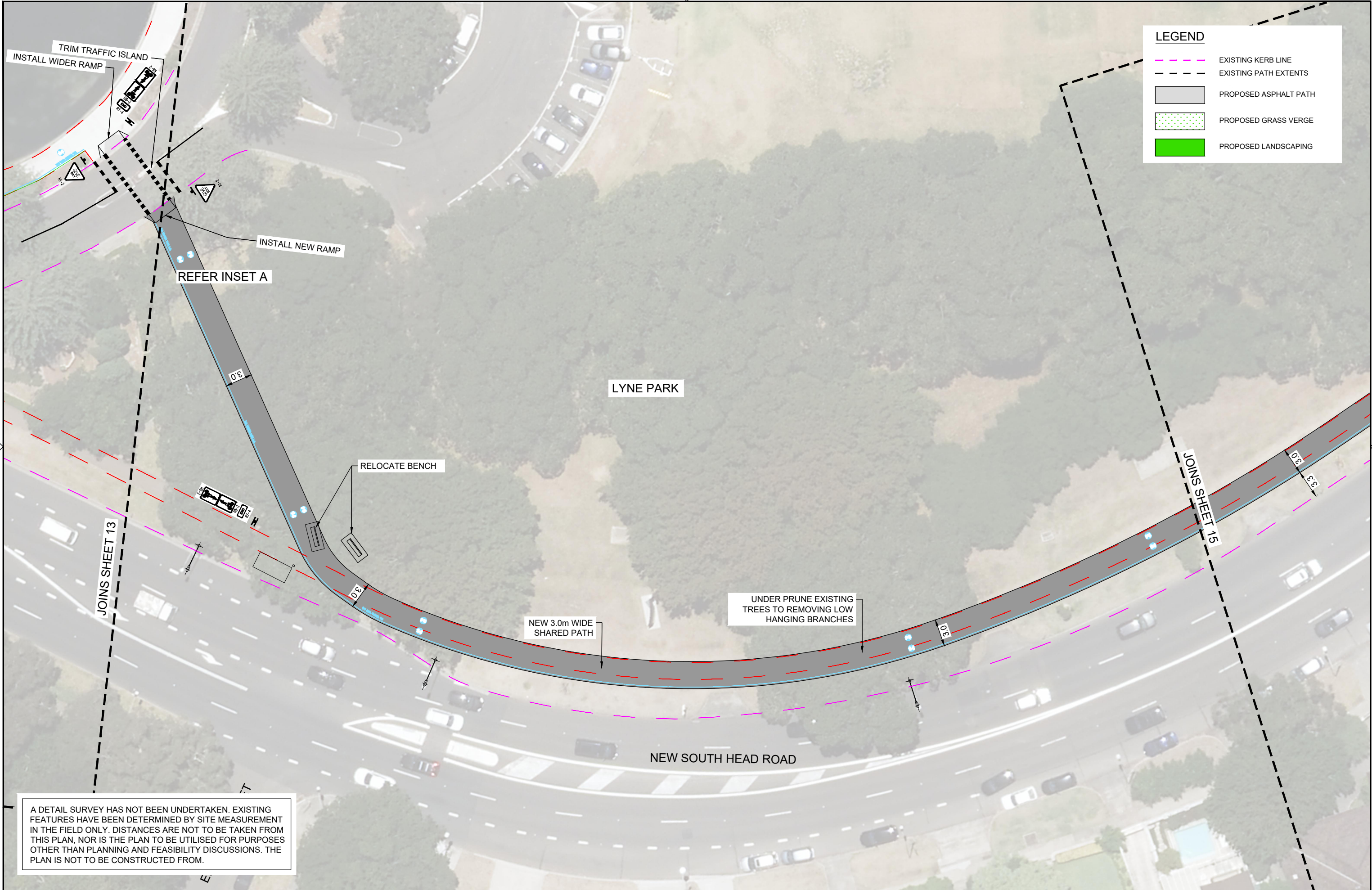

No			DATE	REVISION DETAILS	BY	SCALE BARS:			CONSULTANT:			CLIENT:			SCALES:			PROJECT:			DRAWING No		REVISION	
A			05.06.18	ISSUED FOR COMMENT	NP	0 2 4 6 8 10m			<b>COMPLETE</b>			WOOLLAHRA MUNICIPAL COUNCIL			1:200 @ A1			NEW SOUTH HEAD ROAD			01160 - 014		<b>B</b>	
B			23.07.18	ISSUED FOR COMMENT	NP	SCALE 1200			10 Regent Street			536 New South Head Rd			DATUM: -			SHARED PATH CONCEPT DESIGN			SHEET 14 OF 17 SHEETS		<b>A1</b>	
						A1 UNREDUCED			Chippendale NSW 2008			PO Box 61 Double Bay NSW 1360			GRID: -			DOUBLE BAY TO ROSE BAY						
									p 02 9282 9900			DX 3607 Double Bay			JOB REF: 01160			CONCEPT DESIGN PLAN - OPTION A			ISSUED FOR:			
									f 02 9282 9277			Ph: 02 9391 7000			APPROVED:						<b>COMMENT</b>			
									www.completeurban.com.au			Email: records@woollahra.nsw.gov.au												
												Website: www.woollahra.nsw.gov.au												



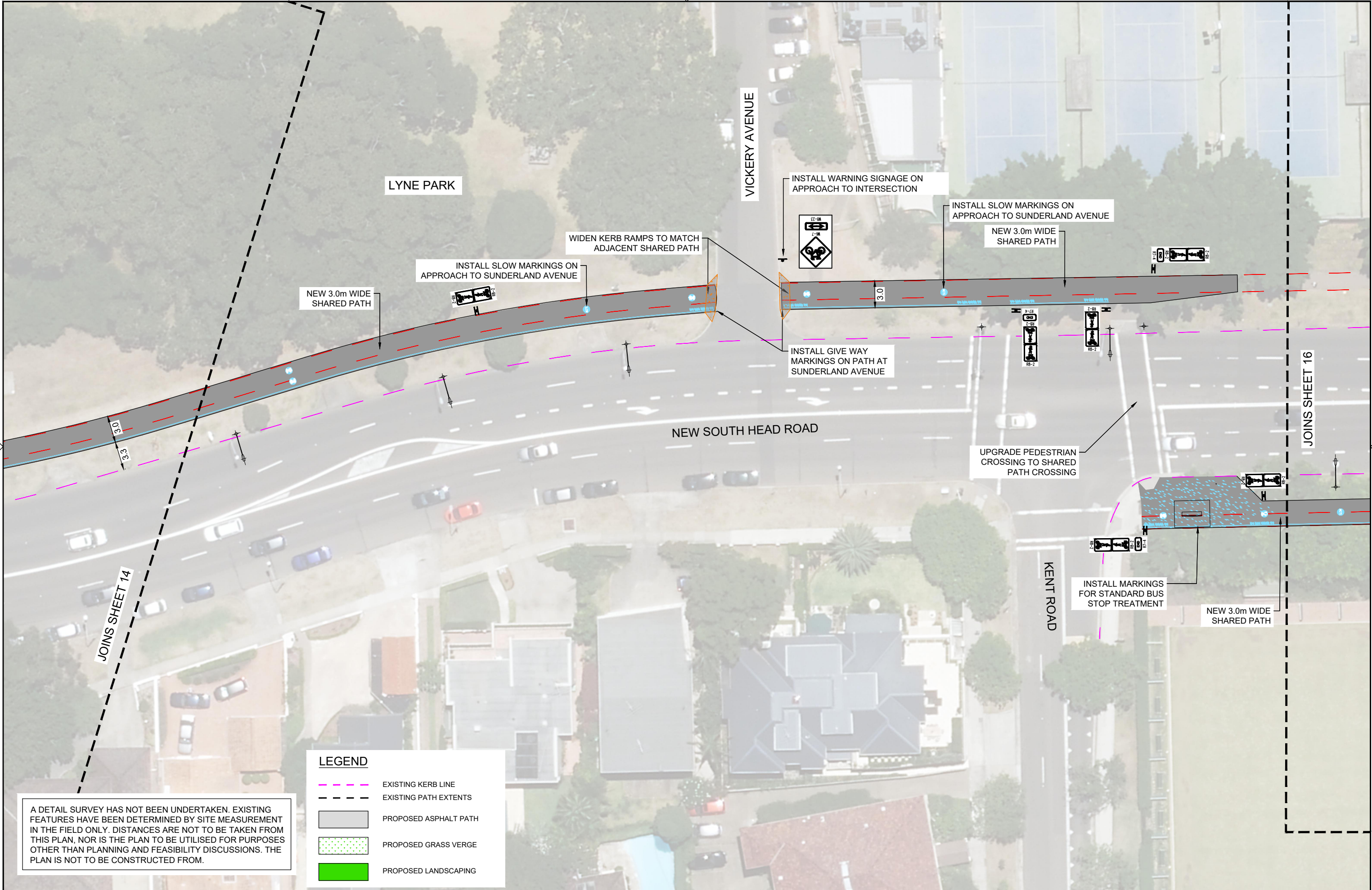

**LEGEND**

- EXISTING KERB LINE
- EXISTING PATH EXTENTS
- PROPOSED ASPHALT PATH
- PROPOSED GRASS VERGE
- PROPOSED LANDSCAPING

A DETAIL SURVEY HAS NOT BEEN UNDERTAKEN. EXISTING FEATURES HAVE BEEN DETERMINED BY SITE MEASUREMENT IN THE FIELD ONLY. DISTANCES ARE NOT TO BE TAKEN FROM THIS PLAN, NOR IS THE PLAN TO BE UTILISED FOR PURPOSES OTHER THAN PLANNING AND FEASIBILITY DISCUSSIONS. THE PLAN IS NOT TO BE CONSTRUCTED FROM.

No	DATE	REVISION DETAILS	BY	SCALE BARS:	CONSULTANT:	CLIENT:	SCALES:	PROJECT:	DRAWING No	REVISION
A	05.06.18	ISSUED FOR COMMENT	NP	 SCALE 1200 A1 UNREDUCED	<b>COMPLETE</b> 10 Regent Street Chippendale NSW 2008 p 02 9282 9900 f 02 9282 9277 www.completeurban.com.au	 WOOLAHRA MUNICIPAL COUNCIL 536 New South Head Rd Double Bay NSW 2028 PO Box 61 Double Bay NSW 1360 DX 3607 Double Bay Ph: 02 9391 7000 Fax: 02 9391 7044 Email: records@woollahra.nsw.gov.au Website: www.woollahra.nsw.gov.au	1:200 @ A1	NEW SOUTH HEAD ROAD SHARED PATH CONCEPT DESIGN DOUBLE BAY TO ROSE BAY	01160 - 015	<b>B</b>
B	23.07.18	ISSUED FOR COMMENT	NP						SHEET 15 OF 17 SHEETS	<b>A1</b>
								CONCEPT DESIGN PLAN - OPTION A	ISSUED FOR:	<b>COMMENT</b>



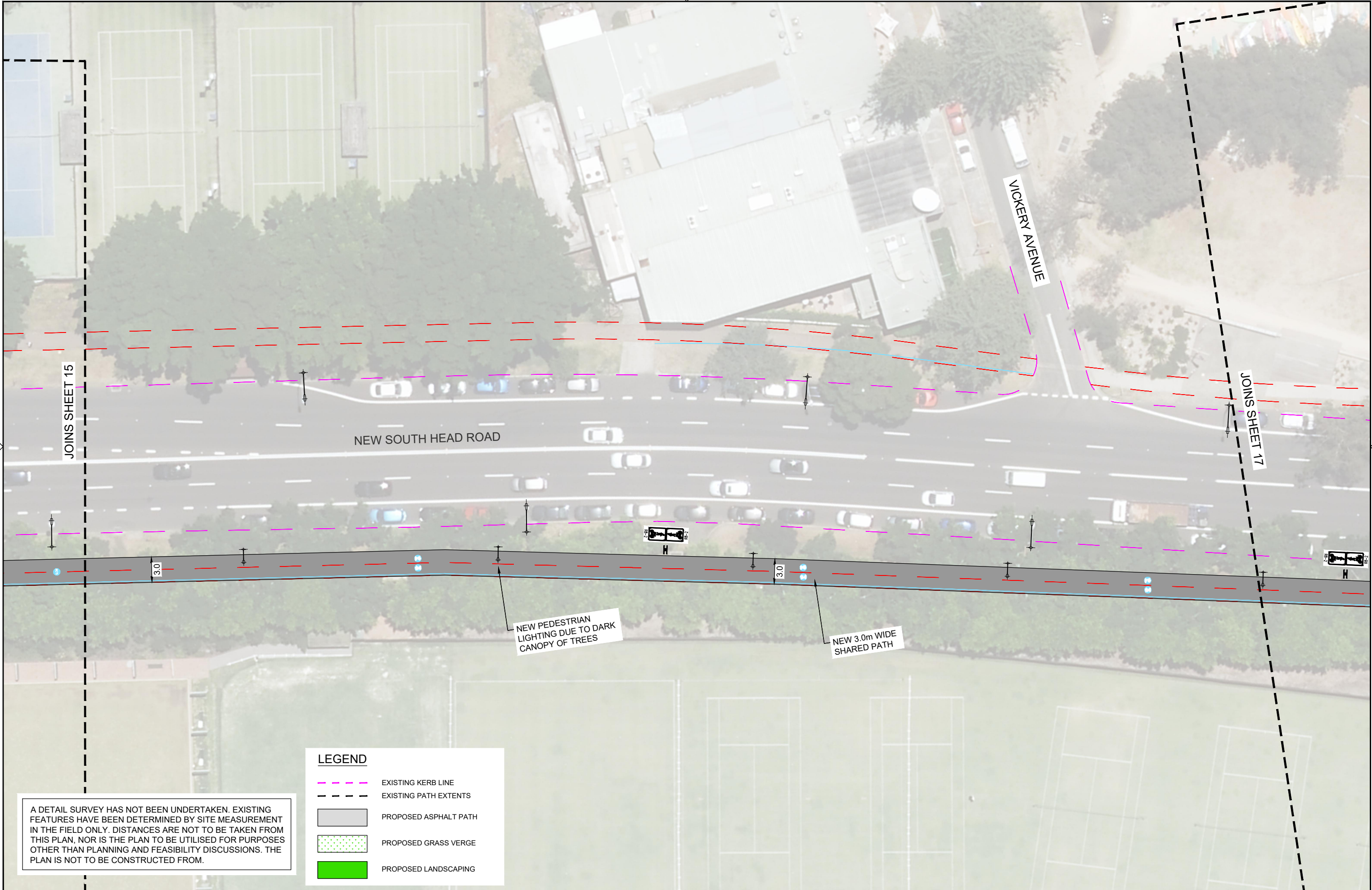

LEGEND

EXISTING KERB LINE

EXISTING PATH EXTENTS

PROPOSED ASPHALT PATH

PROPOSED GRASS VERGE

PROPOSED LANDSCAPING

A DETAIL SURVEY HAS NOT BEEN UNDERTAKEN. EXISTING FEATURES HAVE BEEN DETERMINED BY SITE MEASUREMENT IN THE FIELD ONLY. DISTANCES ARE NOT TO BE TAKEN FROM THIS PLAN, NOR IS THE PLAN TO BE UTILISED FOR PURPOSES OTHER THAN PLANNING AND FEASIBILITY DISCUSSIONS. THE PLAN IS NOT TO BE CONSTRUCTED FROM.

No	DATE	REVISION DETAILS	BY
A	05.06.18	ISSUED FOR COMMENT	NP
B	23.07.18	ISSUED FOR COMMENT	NP

SCALE BARS:

0 2 4 6 8 10m

SCALE 1200  
A1 UNREDUCED

CONSULTANT:

COMPLETE

10 Regent Street  
Chippendale NSW 2008  
p 02 9282 9900  
f 02 9282 9277  
ABN 64 100 037 812  
www.completeurban.com.au

CLIENT:

WOOLAHRA MUNICIPAL COUNCIL  
536 New South Head Rd  
Double Bay NSW 2028  
PO Box 61 Double Bay NSW 1360  
DX 3607 Double Bay  
Ph: 02 9391 7000  
Fax: 02 9391 7044  
Email: records@woollahra.nsw.gov.au  
Website: www.woollahra.nsw.gov.au

SCALES: 1:200 @ A1

DATUM: -

GRID: -

JOB REF: 01160

APPROVED:

PROJECT:

NEW SOUTH HEAD ROAD  
SHARED PATH CONCEPT DESIGN  
DOUBLE BAY TO ROSE BAY

DRAWING

CONCEPT DESIGN PLAN - OPTION A

DRAWING No

01160 - 016

REVISION

B

SHEET 16 OF 17 SHEETS

A1

ISSUED FOR:

COMMENT



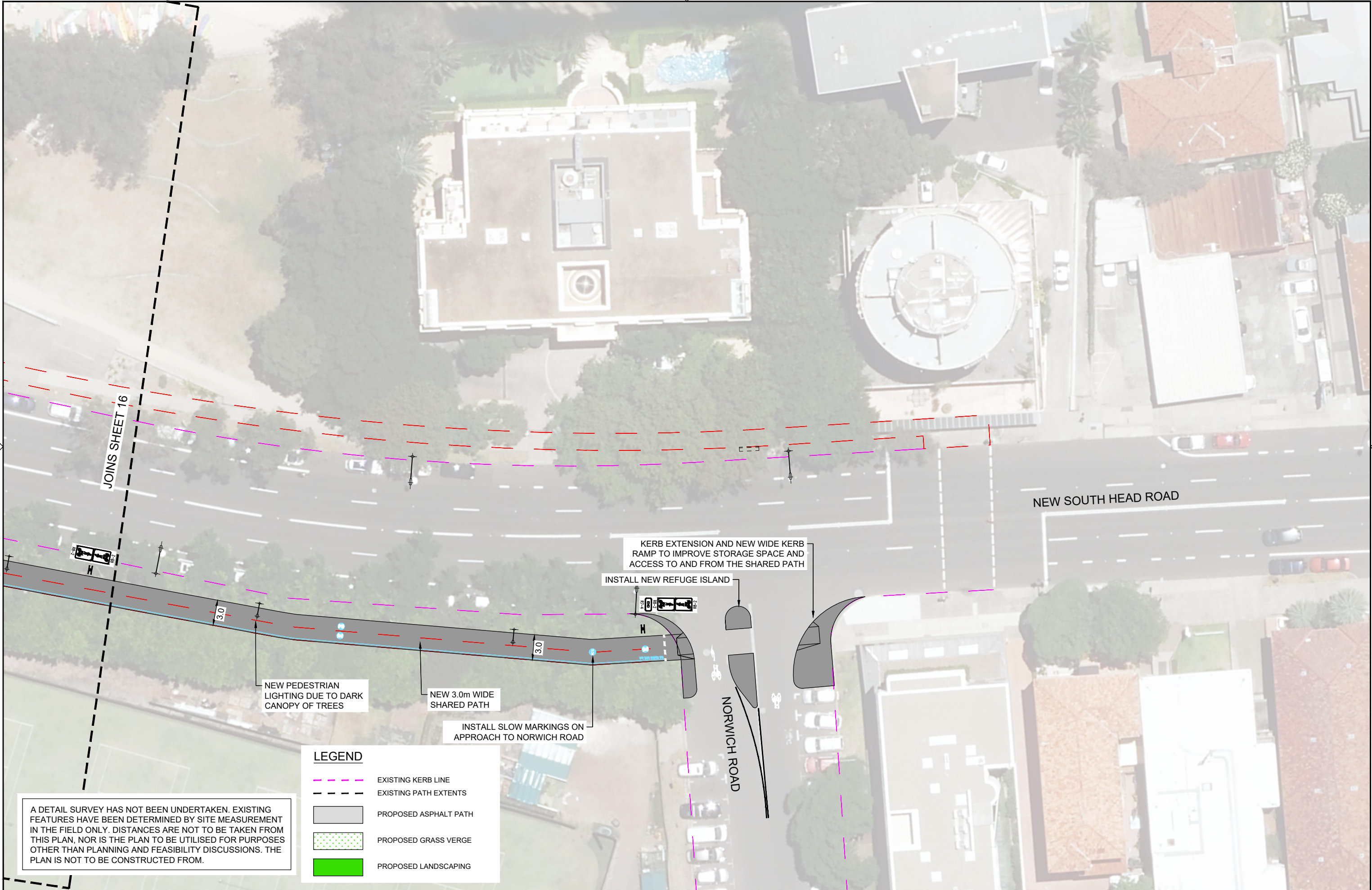

No	DATE	REVISION DETAILS	BY
A	05.06.18	ISSUED FOR COMMENT	NP
B	23.07.18	ISSUED FOR COMMENT	NP

SCALE BARS:

0 2 4 6 8 10m

SCALE 1200  
A1 UNREDUCED

CONSULTANT:

**COMPLETE**

10 Regent Street  
Chippendale NSW 2008  
p 02 9282 9900  
f 02 9282 9277

ABN 64 100 037 812  
www.completeurban.com.au

CLIENT:

WOOLLAHRA MUNICIPAL COUNCIL  
536 New South Head Rd  
Double Bay NSW 2028  
PO Box 61 Double Bay NSW 1360  
DX 3607 Double Bay  
Ph: 02 9391 7000  
Fax: 02 9391 7044  
Email: records@woollahra.nsw.gov.au  
Website: www.woollahra.nsw.gov.au

SCALES:	1:200 @ A1
DATUM:	-
GRID:	-
JOB REF:	01160
APPROVED:	

PROJECT:  
NEW SOUTH HEAD ROAD  
SHARED PATH CONCEPT DESIGN  
DOUBLE BAY TO ROSE BAY

DRAWING  
CONCEPT DESIGN PLAN - OPTION A

DRAWING No	01160 - 017	REVISION	B
SHEET 17 OF 17 SHEETS	A1	ISSUED FOR:	COMMENT